

DIY Hay Bale Unroller and Transporter - BALE BUGGY

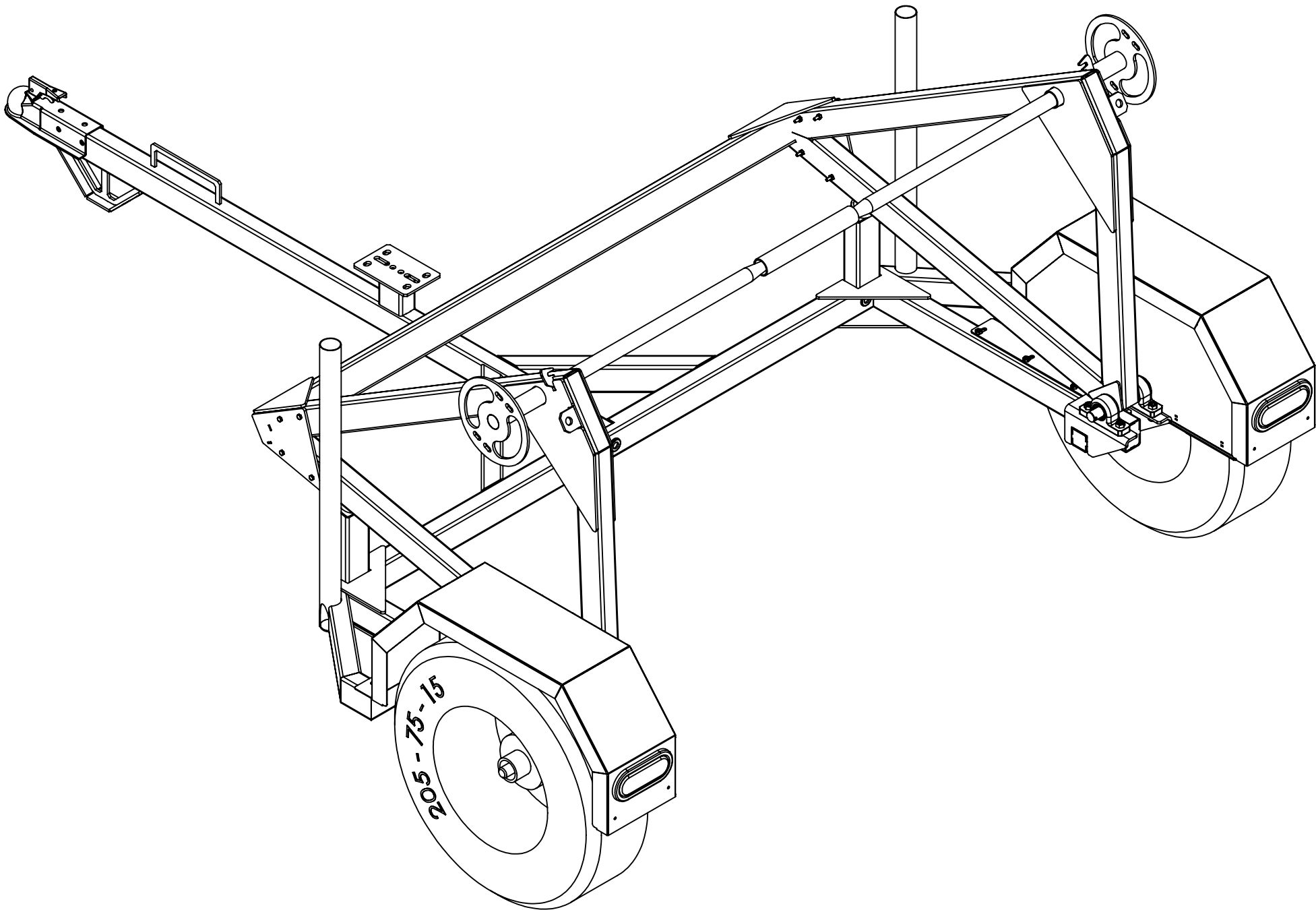

<div><div>TEXAS</div><div>METAL WORKS</div><div>101 INDUSTRIAL CT, CONROE, TX 77301</div><div>PH: 281-238-9652</div></div>	UNLESS OTHERWISE SPECIFIED DIMENSIONS ARE IN INCHES TOLERANCES: FRACTIONAL ±1/16 ANGULAR: BEND ±1° MACH ±0.5° DIMENSIONAL TOLERANCE ± 0.015 DO NOT SCALE DRAWING		NAME	DATE	COMMENTS :	PART #	DESCRIPTION :	
		DRAWN	Noe F	10/15/25		HAYB-000-000	Hay Bale Trailer	
		CHECKED				P/N REV : A-1	MATERIAL : N/A	
		MFG. APPR.				DWG. VER : 1	ROUTING :	
		Q.A. APPR.				SO# :	CUSTOMER : STD. PRODUCT	
PROPRIETARY AND CONFIDENTIAL : THE INFORMATION CONTAINED IN THIS DRAWING IS THE SOLE PROPERTY OF TEXAS METAL WORKS. ANY REPRODUCTION, IN PART OR AS A WHOLE, WITHOUT WRITTEN PERMISSION OF TEXAS METAL WORKS IS PROHIBITED.								SHEET 1 OF 3

WARNING

SAFETY WARNING: WELDING INVOLVED

Before you begin the assembly process, it's crucial to understand the risks and necessary precautions associated with welding. Please read and adhere to the following safety guidelines:

- **Professional Supervision:** If you're inexperienced in welding, consider seeking guidance or supervision from a trained professional. A small error can have significant consequences on the durability and safety of your furniture.
- **Protective Gear:** Welding can produce intense UV light, sparks, and spatter. Always use a welding helmet with the correct shade of lens, wear flame-resistant clothing, leather gloves, and safety boots. Safety glasses should be worn underneath the helmet for added eye protection.
- **Work in a Safe Environment:** Welding can produce harmful fumes and gases. Always work in a well-ventilated space, preferably outdoors. Remove any flammable materials from the vicinity, and always have a fire extinguisher on hand.
- **Pre-welding Inspection:** Thoroughly inspect the metal parts for any signs of damage, rust, or contamination. Clean the areas to be welded to ensure there are no oils, paints, or other materials that might interfere with the weld.
- **Equipment Check:** Before you start, ensure your welding machine is in proper working condition. Check cables, connectors, and welding gun for any damage or wear.
- **Avoid Water:** Never weld in wet conditions or touch the welding equipment with wet hands or gloves. Water is a conductor of electricity and can increase the risk of shocks.
- **Grounding:** Ensure that the piece you're welding is correctly grounded. A proper ground connection is essential for safety and for producing quality welds.
- **Post-welding Protocol:** Once you finish welding, let the welded parts cool down gradually. Rapid cooling can lead to metal warpage or structural weaknesses.
- **Stay Informed:** Familiarize yourself with the Material Safety Data Sheet (MSDS) for the metals you're working with and the filler materials you're using.
- **First Aid:** Keep a first aid kit nearby. In case of minor burns, immediately hold the affected area under cold running water for at least 10 minutes.
- **Limit Distractions:** Ensure that your workspace is free from unnecessary distractions. Focus is critical when welding to maintain consistent quality and safety.
- **Store Equipment Safely:** After completion, store your welding equipment in a dry, safe place away from children's reach.

Remember, your safety and the quality of your work go hand in hand. Always prioritize safety precautions and never rush the welding process. If you're ever uncertain about a step or safety measure, seek guidance before proceeding.

Your safety is our top priority! No task justifies risking injury.

<div>TEXAS</div> <div>METAL WORKS</div> <div>101 INDUSTRIAL CT, CONROE, TX 77301</div> <div>PH: 281-238-9652</div>	UNLESS OTHERWISE SPECIFIED DIMENSIONS ARE IN INCHES TOLERANCES: FRACTIONAL ±1/16 ANGULAR: BEND ±1° MACH ±0.5° DIMENSIONAL TOLERANCE ± 0.015 DO NOT SCALE DRAWING		NAME	DATE	COMMENTS :	PART # HAYB-000-000	DESCRIPTION : Hay Bale Trailer
		DRAWN	Noe F	10/15/25		P/N REV : A-1	MATERIAL : N/A
		CHECKED				DWG. VER : 1	ROUTING :
		MFG. APPR.				SO# :	CUSTOMER : STD. PRODUCT
		Q.A. APPR.					
PROPRIETARY AND CONFIDENTIAL : THE INFORMATION CONTAINED IN THIS DRAWING IS THE SOLE PROPERTY OF TEXAS METAL WORKS. ANY REPRODUCTION, IN PART OR AS A WHOLE, WITHOUT WRITTEN PERMISSION OF TEXAS METAL WORKS IS PROHIBITED.							
SHEET 2 OF 3							

8		7		6		5	
ITEM	PART NUMBER	DESCRIPTION		Material Gauge	MATERIAL	REV	QTY.
H	1	.25" nut		0.25"-20 - Steel Hex Nut		Steel	A-1 8
	2	.25"- 3" Bolt		Hex Screw 0.25" - 3		Steel	A-1 8
	3	.25"-.75" Bolt		Hex Screw 0.25" - 0.75"		Steel	A-1 2
	4	.38 - .75" Bolt		Hex Head Screw - 3/8" -- 0.75" Long		Steel	A-1 10
	5	.5" - 1.5" Bolt		Hex Head Screw - 0.5", 1.5" Length		Steel	A-1 8
	6	0.5" Safety Nut		Steel Nylon-Insert Locknut 0.5"		Steel	8
G	7	1001-010-000		Projection Weld Nut - .25-20		Steel	A-1 2
	8	1001-015-001		Steel Rivet Nut - 3/8"-16		ASTM A36 Steel	A-1 10
	9	205 - 75 - 15		205/75/r15 Wheel and Tire			A-1 2
	10	2938T25		High-Load Oil-Embedded Sleeve Bearing		863 Iron-Copper	4
	11	6.5 Oval Light		6.5" Oval Trailer Tail Light			A-1 2
	12	Clevis Pin - 1" - 6.25"		Steel Clevis Pin - 1" by 6-1/4"		1004-1045 Carbon Steel	2
F	13	Grommet 1"		Grommet 1" Drill Hole		SBR Rubber	6
	14	HAYB-050-000		Hay Bale Trailer - Tongue		2x3_0.12"	ASTM A36 Steel A-1 1
	15	HAYB-050-001		Hay Bale Trailer - Tongue Reinforcement		2x3_0.12"	ASTM A36 Steel A-1 2
	16	HAYB-050-002		Hay Bale Trailer - Left Side		2x3_0.12"	ASTM A36 Steel A-1 1
	17	HAYB-050-003		Hay Bale Trailer - Mid Cross Member		2x3_0.12"	ASTM A36 Steel A-1 1
	18	HAYB-050-004		Hay Bale Trailer - Upright Left		2x3_0.12"	ASTM A36 Steel A-1 1
E	19	HAYB-050-005		Hay Bale Trailer - Upright Cap		0.135"	ASTM A36 Steel A-1 2
	20	HAYB-050-006		Hay Bale Trailer - Upright Right		2x3_0.12"	ASTM A36 Steel A-1 1
	21	HAYB-050-007		Hay Bale Trailer - Right Side		2x3_0.12"	ASTM A36 Steel A-1 1
	22	HAYB-051-000		Hay Bale Trailer - Tube Cap 3x2		0.135"	ASTM A36 Steel A-1 3
	23	HAYB-051-001		Hay Bale Trailer - Tube Cap 2x2		0.135"	ASTM A36 Steel A-1 2
	24	HAYB-052-000		Hay Bale Trailer - Winch Mount Tube		2x3_0.12"	ASTM A36 Steel A-1 1
D	25	HAYB-052-001		Hay Bale Trailer - Winch Mount Plate		0.25"	ASTM A36 Steel A-1 1
	26	HAYB-053-000		Hay Bale Trailer - Spindle Sleeve		2x2_0.12"	ASTM A36 Steel A-1 2
	27	HAYB-054-000		Hay Bale Trailer - Spindle Adapter Plate		0.25"	ASTM A36 Steel A-1 2
	28	HAYB-055-000		Hay Bale Trailer - Tongue Handle		0.25"	ASTM A36 Steel A-1 1
	29	HAYB-056-000		Hay Bale Trailer - Pitchfork Holder Bottom Cap		0.135"	ASTM A36 Steel A-1 2
	30	HAYB-057-000		Hay Bale Trailer - Pitchfork Holder Tube		Round 2x0.065"	ASTM A36 Steel A-1 2
C	31	HAYB-058-000		Hay Bale Trailer - Cow Spreader Tube		2x3_0.12"	ASTM A36 Steel A-1 2
	32	HAYB-059-000		Hay Bale Trailer - Bearing Mount		6x6x0.25	ASTM A36 Steel A-1 2
	33	HAYB-060-000		Hay Bale Trailer - Tongue Leg - Mid Plate		0.25	ASTM A36 Steel A-1 1
	34	HAYB-060-001		Hay Bale Trailer - Tongue Leg - Side Plate		0.25	ASTM A36 Steel A-1 2
	35	HAYB-060-002		Hay Bale Trailer - Tongue Leg - Bot Plate		0.25	ASTM A36 Steel A-1 1
	36	HAYB-061-000		Hay Bale Trailer - D-Ring CrossBar		2x3_0.12"	ASTM A36 Steel A-1 1
B	37	HAYB-062-000		Hay Bale Trailer - CrossBar Gusset		0.25"	ASTM A36 Steel A-1 2

4		3		2		1		3/73
ITEM	PART NUMBER	DESCRIPTION		Material Gauge	MATERIAL	REV	QTY.	
38	HAYB-063-000	Hay Bale Trailer - Scissor - Front		2x3_0.12	ASTM A36 Steel	A-1	2	H
39	HAYB-063-001	Hay Bale Trailer - Scissor - Tube Cap		0.135	ASTM A36 Steel	A-1	2	
40	HAYB-063-002	Hay Bale Trailer - Scissor - Drag		2x3_0.12	ASTM A36 Steel	A-1	2	
41	HAYB-064-000	Hay Bale Trailer - Gusset 8in		0.25"	ASTM A36 Steel	A-1	4	
42	HAYB-064-001	Hay Bale Trailer - Gusset 8in - Cutout		0.25"	ASTM A36 Steel	A-1	2	
43	HAYB-065-000	Hay Bale Trailer - Chain Holder		0.25"	ASTM A36 Steel	A-1	2	
44	HAYB-066-000	Hay Bale Trailer - Skewer Sleeve		DOM 1.75X0.12"	ASTM A36 Steel	A-1	2	G
45	HAYB-066-001	Hay Bale Trailer - Skewer Sleeve - Alignment Tool		DOM 1.75X0.12"	ASTM A36 Steel	A-1	1	
46	HAYB-067-000	Hay Bale Trailer - Scissor Reinforcement		0.25"	ASTM A36 Steel	A-1	4	
47	HAYB-068-000	Hay Bale Trailer - Chain Retainer Hook		0.25"	ASTM A36 Steel	A-1	2	
48	HAYB-069-000	Hay Bale Trailer - D Ring Reinforcement Plate		0.25"	ASTM A36 Steel	A-1	1	
49	HAYB-070-000	Hay Bale Trailer - Scissor Upper Reinforcement Inside		0.25"	ASTM A36 Steel	A-1	2	
50	HAYB-070-001	Hay Bale Trailer - Scissor Upper Reinforcement Outside		0.25"	ASTM A36 Steel	A-1	2	F
51	HAYB-071-000	Hay Bale Trailer - Skewer		1 7/16" Solid bar	ASTM A36 Steel	A-1	2	
52	HAYB-072-000	Hay Bale Trailer - Skewer Handle		0.25"	ASTM A36 Steel	A-1	2	
53	HAYB-073-000	Hay Bale Trailer - Fender Right		0.075"	ASTM A36 Steel	A-1	1	
54	HAYB-073-001	Hay Bale Trailer - Fender Left		0.075"	ASTM A36 Steel	A-1	1	
55	HAYB-073-002	Hay Bale Trailer - Fender Base - Right		0.1345"	ASTM A36 Steel	A-1	1	
56	HAYB-073-003	Hay Bale Trailer - Fender Base - Left		0.1345"	ASTM A36 Steel	A-1	1	E
57	HAYB-074-000	Hay Bale Trailer - Steel Washer 1" ID, 2" OD		0.1345	18-8 Stainless Steel	A-1	2	
58	Hitch Coupler	Hitch-Ball Coupler					1	
59	PGN UCP205-16	Pillow Block Bearing - 1" Diameter					4	
60	Rubber Bumper	2.25" Diameter 0.75" Thick - Rubber Bumper			SRS Rubber	A-1	2	
61	Tie Down Ring	Weld-on Tie-Down Ring			ASTM A36 Steel		1	
62	WeldOn - Spindle	Weld On Spindle - 1.5" Shaft			ASTM A36 Steel	A-1	2	D
63	Wheel Hub	5 Lug On 4-1/2" - Wheel Hub			ASTM A36 Steel	A-1	2	

ALL PARTS BOM

<div>TEXAS</div> <div>METAL WORKS</div> <div>101 INDUSTRIAL CT, CONROE, TX 77301</div> <div>PH: 281-238-9652</div>	UNLESS OTHERWISE SPECIFIED DIMENSIONS ARE IN INCHES TOLERANCES: FRACTIONAL ±1/16 ANGULAR: BEND ±1° MACH ±0.5° DIMENSIONAL TOLERANCE ± 0.015 DO NOT SCALE DRAWING		NAME	DATE	COMMENTS :	PART # HAYB-000-000	DESCRIPTION : Hay Bale Trailer	
		DRAWN	Noe F	10/15/25		P/N REV : A-1	MATERIAL : N/A	
		CHECKED				DWG. VER : 1	ROUTING :	
		MFG. APPR.				SO# :	CUSTOMER : STD. PRODUCT	
		Q.A. APPR.						
PROPRIETARY AND CONFIDENTIAL : THE INFORMATION CONTAINED IN THIS DRAWING IS THE SOLE PROPERTY OF TEXAS METAL WORKS. ANY REPRODUCTION, IN PART OR AS A WHOLE, WITHOUT WRITTEN PERMISSION OF TEXAS METAL WORKS IS PROHIBITED.								SHEET 3 OF 3

STEP 1

For ease of installation we first need to mount ^{2X}
5 to the wheel hub

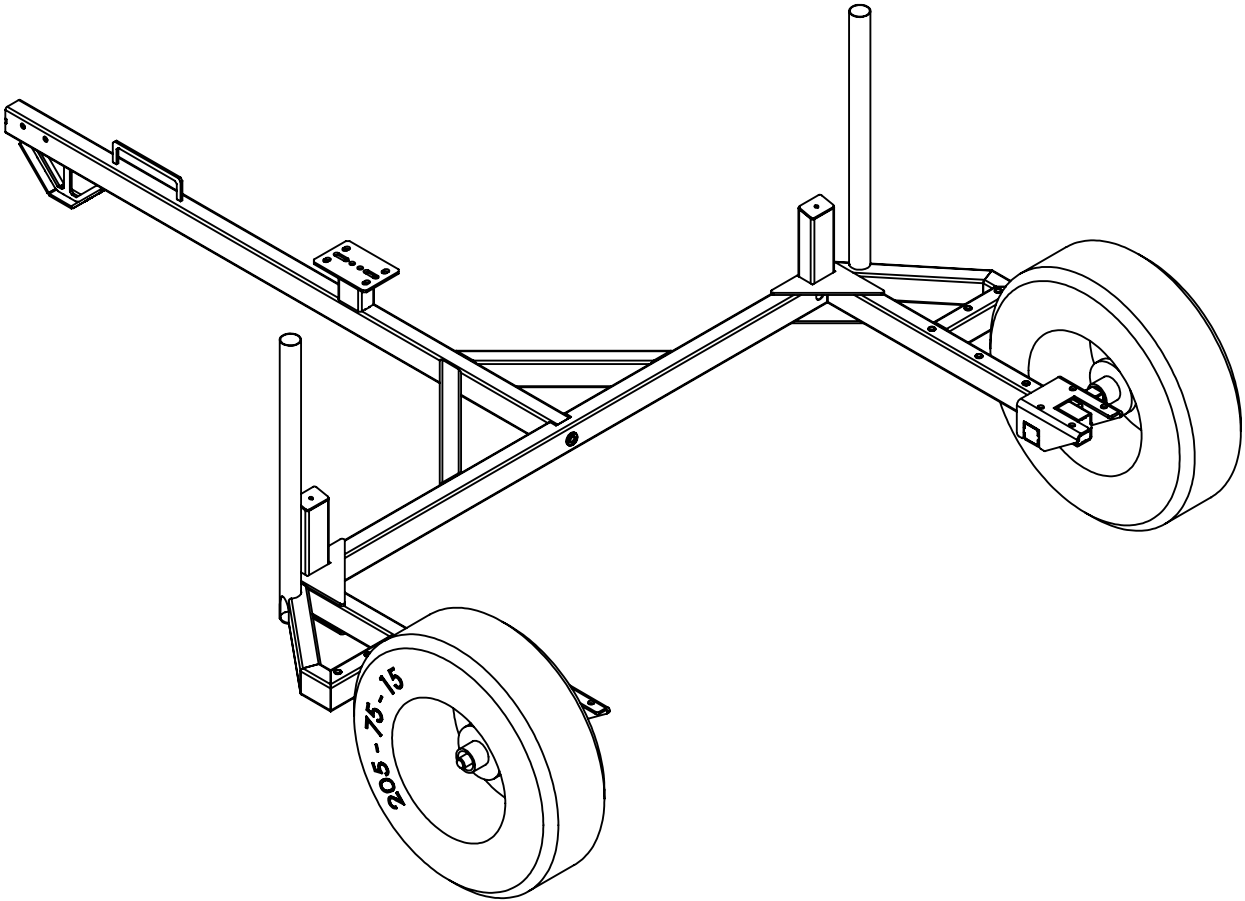
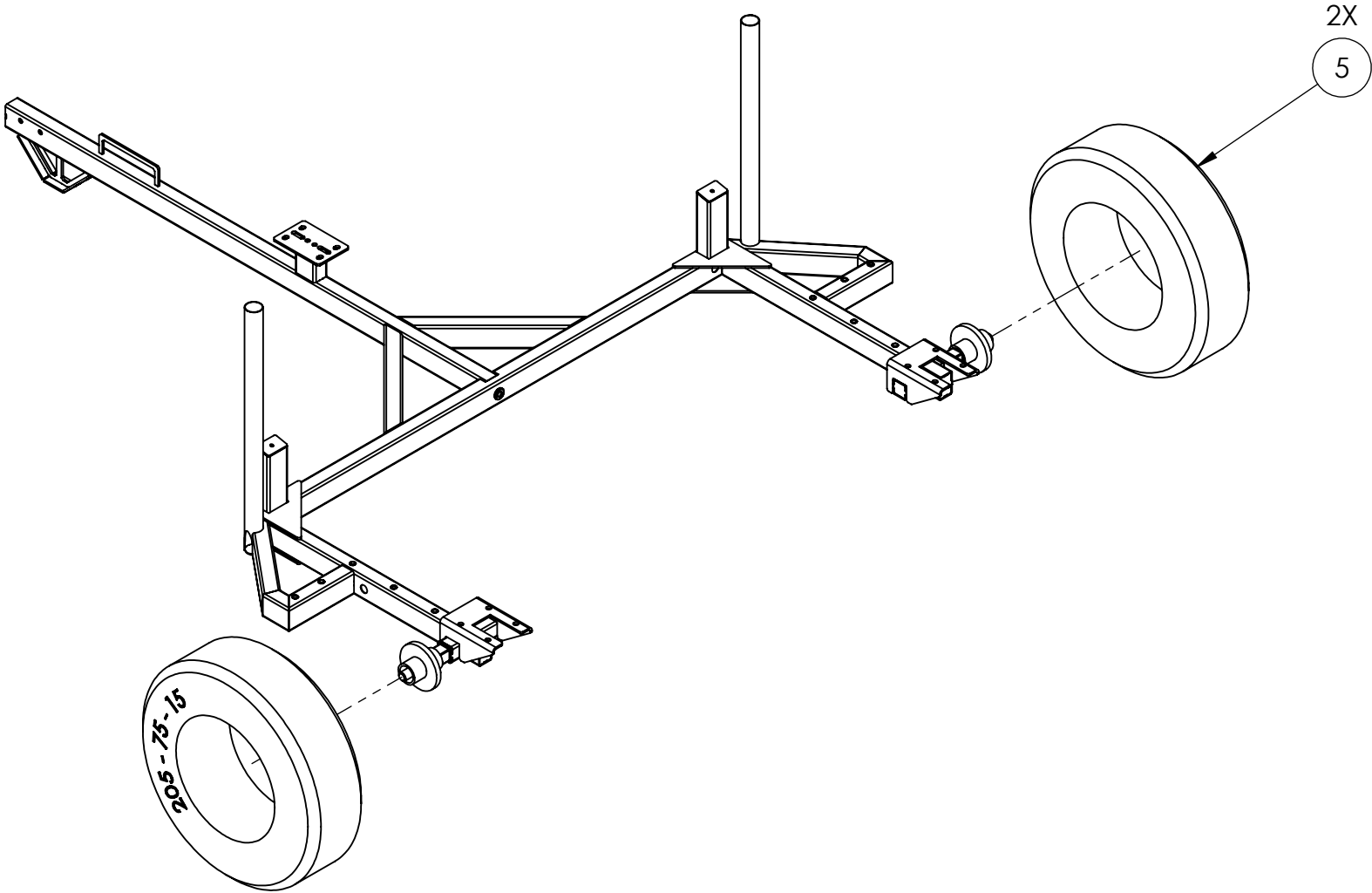

TEXAS

METAL WORKS

101 INDUSTRIAL CT, CONROE, TX 77301
PH: 281-238-9652

UNLESS OTHERWISE SPECIFIED
DIMENSIONS ARE IN INCHES
TOLERANCES:
FRACTIONAL $\pm 1/16$
ANGULAR: BEND $\pm 1^\circ$ MACH $\pm 0.5^\circ$
DIMENSIONAL TOLERANCE ± 0.015
DO NOT SCALE DRAWING

	NAME	DATE
DRAWN	Noe F	10/15/25
CHECKED		
MFG. APPR.		
Q.A. APPR.		

COMMENTS :

PART #	HAYB-000-000
P/N REV	: A-1
DWG. VER	: 1
SO#	:

DESCRIPTION :	Hay Bale Trailer
MATERIAL	: N/A
ROUTING	:
CUSTOMER	: STD. PRODUCT

STEP 2

Next we need to bolt 17 using 3 & 4, remember not to fully tighten the fasteners yet

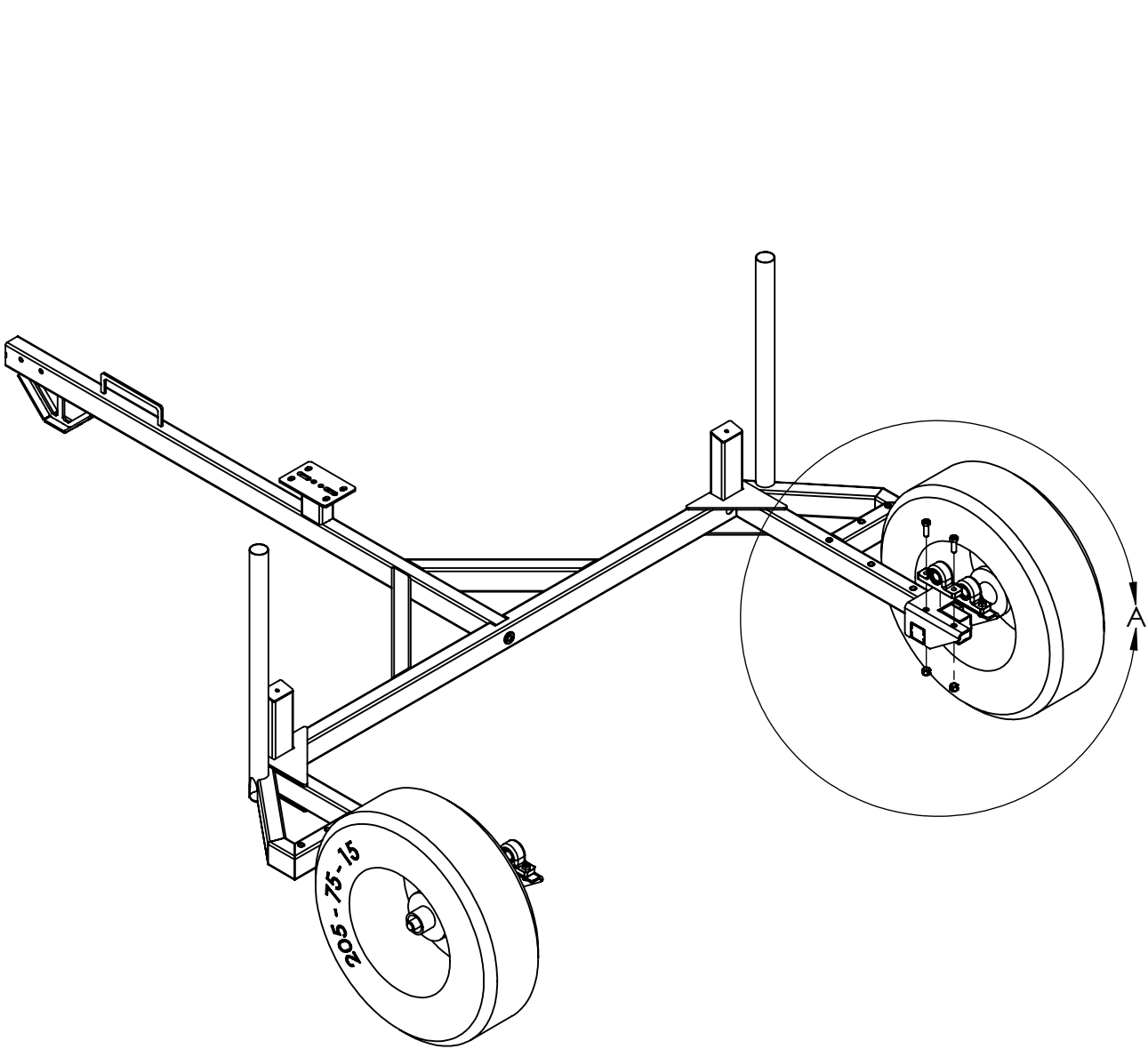

ITEM	PART NUMBER	DESCRIPTION	REV	QTY.
3	.5" - 1.5" Bolt	Hex Head Screw - 0.5", 1.5" Length	A-1	8
4	0.5" Safety Nut	Steel Nylon-Insert Locknut 0.5"		8
17	PGN UCP205-16	Pillow Block Bearing - 1" Diameter		4

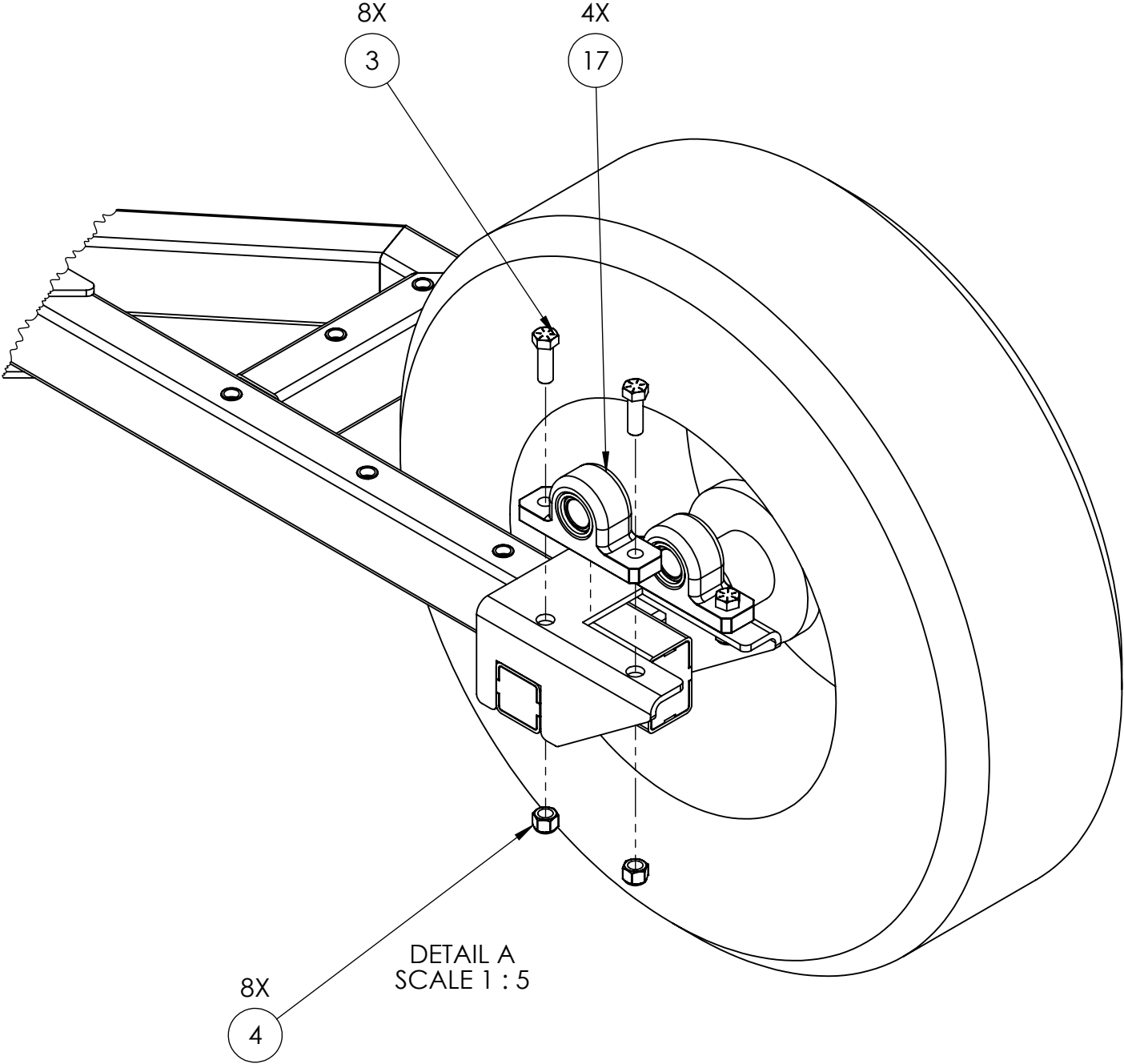

TEXAS

METAL WORKS

101 INDUSTRIAL CT, CONROE, TX 77301
PH: 281-238-9652

UNLESS OTHERWISE SPECIFIED
DIMENSIONS ARE IN INCHES
TOLERANCES:
FRACTIONAL $\pm 1/16$
ANGULAR: BEND $\pm 1^\circ$ MACH $\pm 0.5^\circ$
DIMENSIONAL TOLERANCE ± 0.015
DO NOT SCALE DRAWING

	NAME	DATE	COMMENTS :
DRAWN	Noe F	10/15/25	
CHECKED			
MFG. APPR.			
Q.A. APPR.			

PART # HAYB-000-000	DESCRIPTION : Hay Bale Trailer
P/N REV : A-1	MATERIAL : N/A
DWG. VER : 1	ROUTING :
SO# :	CUSTOMER : STD. PRODUCT

STEP 3

Next we need to bolt 18 using 1

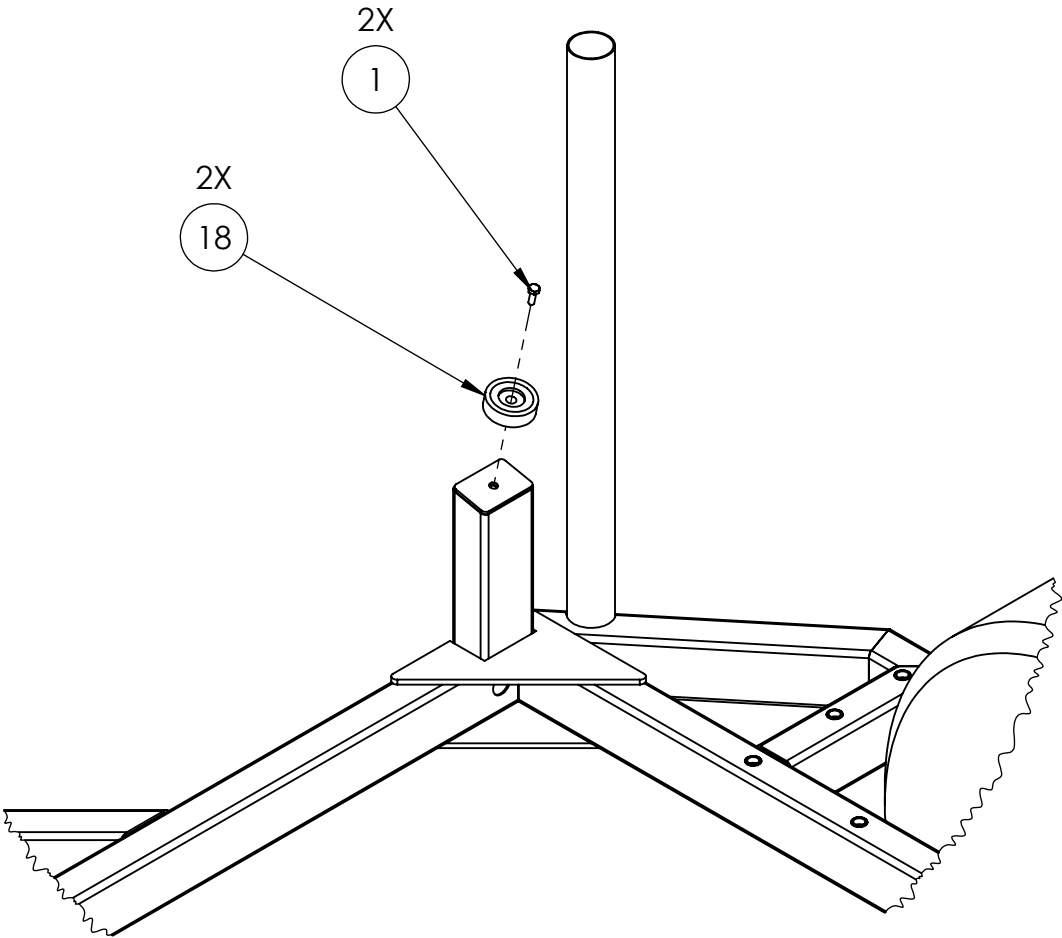
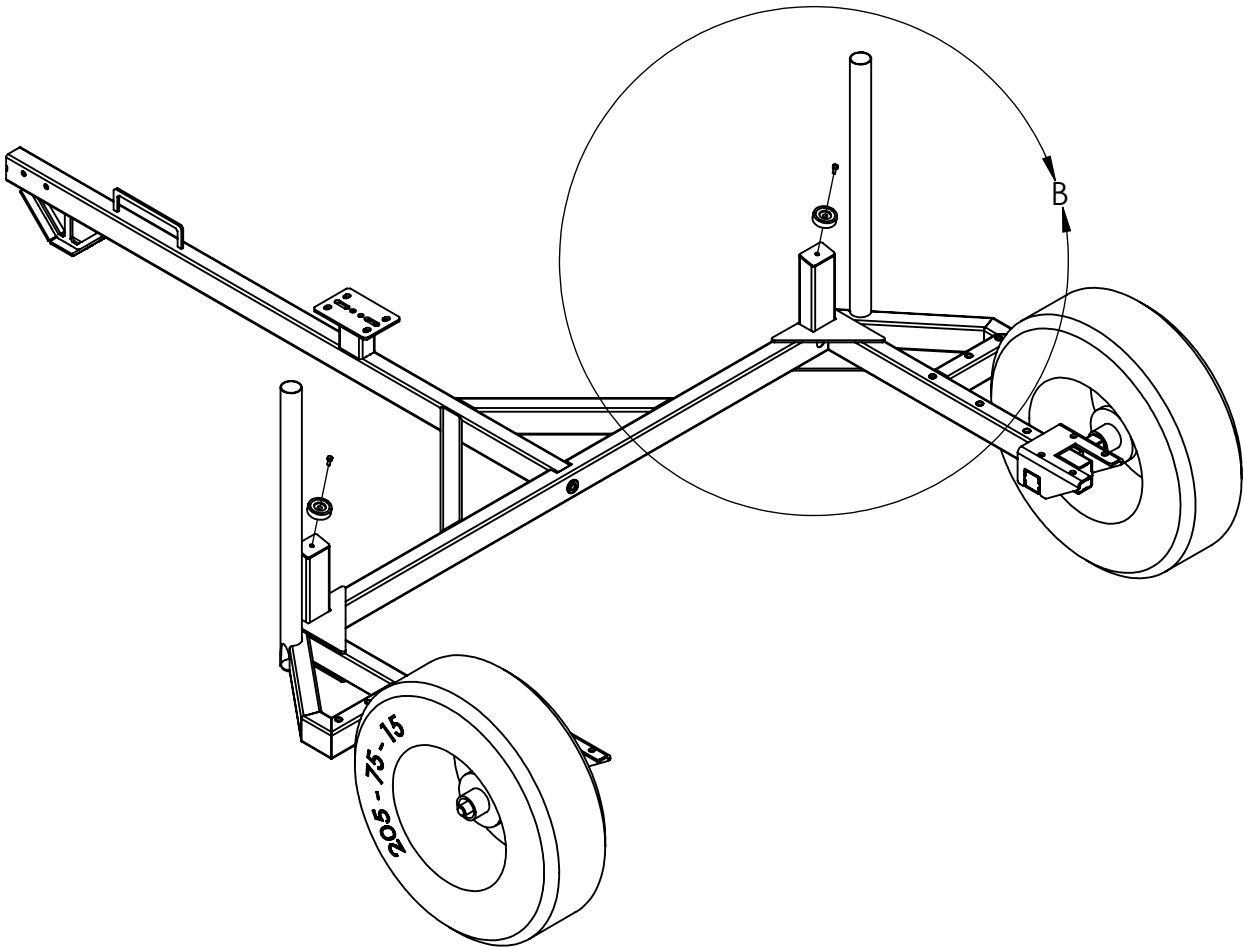

ITEM	PART NUMBER	DESCRIPTION	REV	QTY.
1	.25"-.75" Bolt	Hex Screw 0.25" - 0.75"	A-1	2
18	Rubber Bumper	2.25" Diameter 0.75" Thick - Rubber Bumper	A-1	2

TEXAS
METAL WORKS
101 INDUSTRIAL CT, CONROE, TX 77301
PH: 281-238-9652

UNLESS OTHERWISE SPECIFIED
DIMENSIONS ARE IN INCHES
TOLERANCES:
FRACTIONAL $\pm 1/16$
ANGULAR: BEND $\pm 1^\circ$ MACH $\pm 0.5^\circ$
DIMENSIONAL TOLERANCE ± 0.015
DO NOT SCALE DRAWING

	NAME	DATE	COMMENTS :
DRAWN	Noe F	10/15/25	
CHECKED			
MFG. APPR.			
Q.A. APPR.			

PART # HAYB-000-000	DESCRIPTION : Hay Bale Trailer
P/N REV : A-1	MATERIAL : N/A
DWG. VER : 1	ROUTING :
SO# :	CUSTOMER : STD. PRODUCT

STEP 4

Time to insert 6X 8 into its designated holes

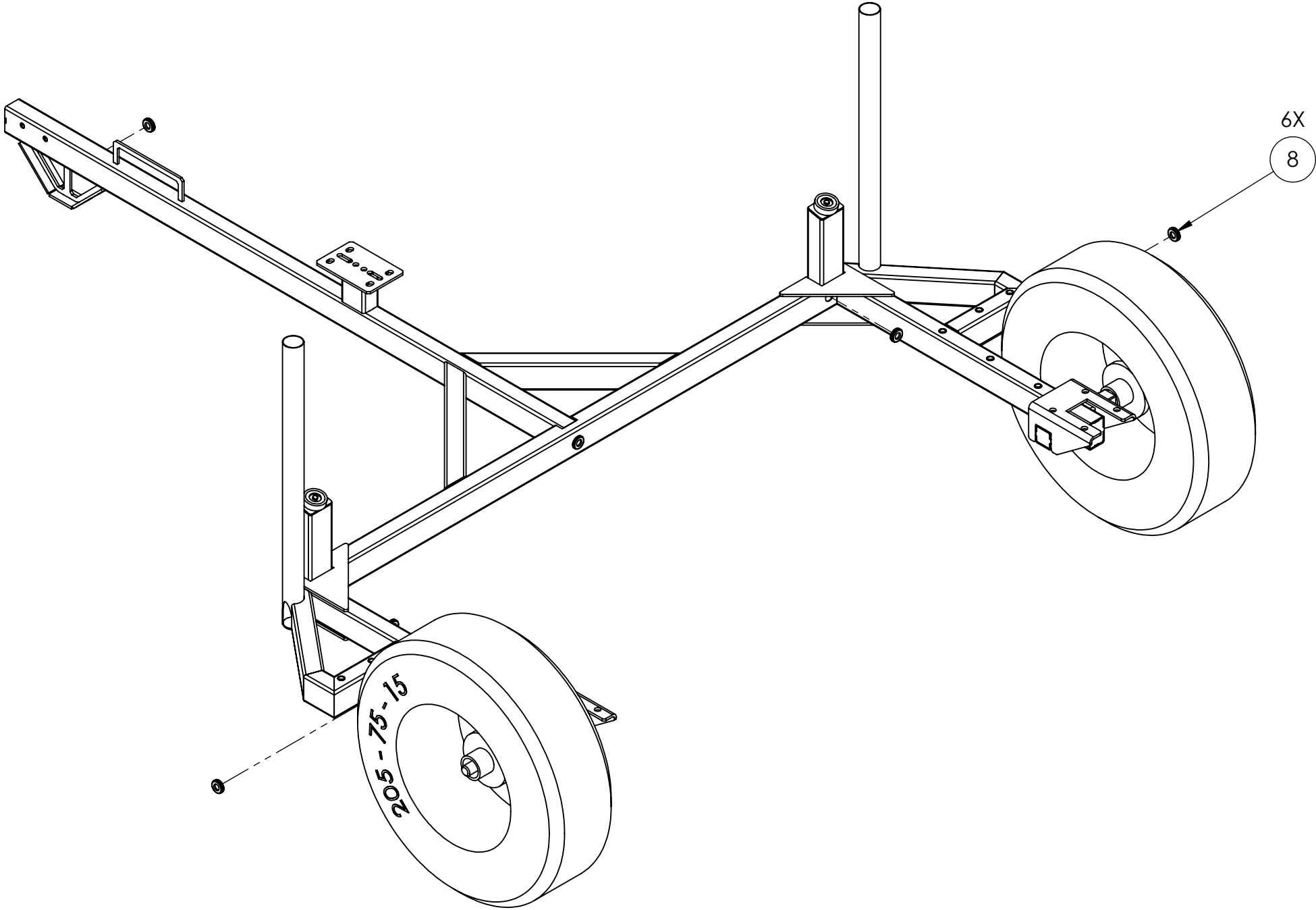

TEXAS

METAL WORKS

101 INDUSTRIAL CT., CONROE, TX 77301
PH: 281-238-9652

UNLESS OTHERWISE SPECIFIED
DIMENSIONS ARE IN INCHES
TOLERANCES:
FRACTIONAL $\pm 1/16$
ANGULAR: BEND $\pm 1^\circ$ MACH $\pm 0.5^\circ$
DIMENSIONAL TOLERANCE ± 0.015
DO NOT SCALE DRAWING

	NAME	DATE
DRAWN	Noe F	10/15/25
CHECKED		
MFG. APPR.		
Q.A. APPR.		

COMMENTS :

PART #	HAYB-000-000
P/N REV	: A-1
DWG. VER	: 1
SO#	:

DESCRIPTION :	Hay Bale Trailer
MATERIAL	: N/A
ROUTING	:
CUSTOMER	: STD. PRODUCT

STEP 5

To install the scissor assembly into its place, we need to use 2X 7 and 2X 15 through the assembly and bearings, don't forget the security pin to avoid 2X 7 coming out. After checking for a smooth movement and no rubbing between pieces and bearings, now it's time to fully tighten previous fasteners

ITEM	PART NUMBER	DESCRIPTION	REV	QTY.
7	Clevis Pin - 1" - 6.25"	Steel Clevis Pin - 1" by 6-1/4"		2
15	HAYB-074-000	Hay Bale Trailer - Steel Washer 1" ID, 2" OD	A-1	2

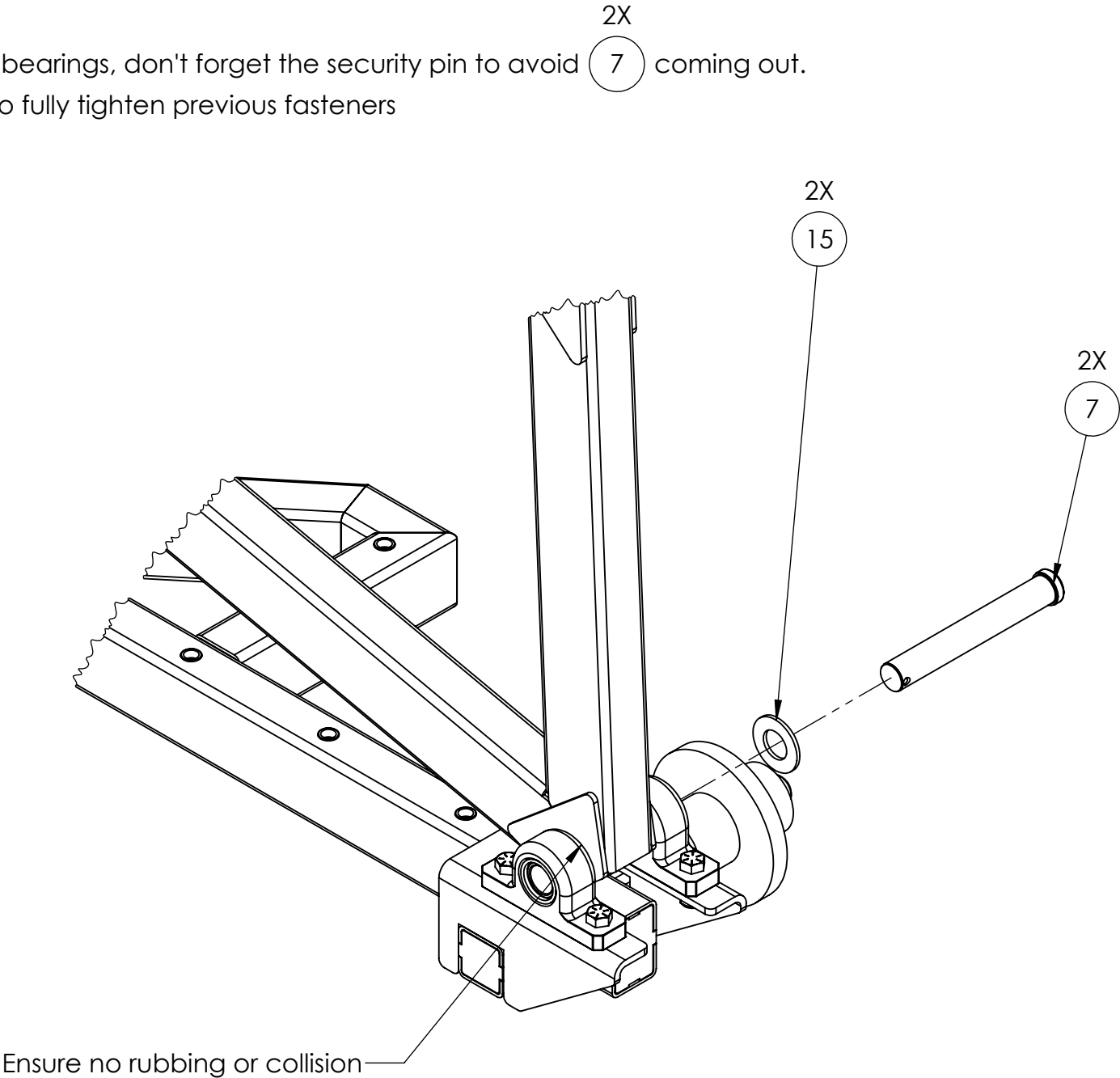
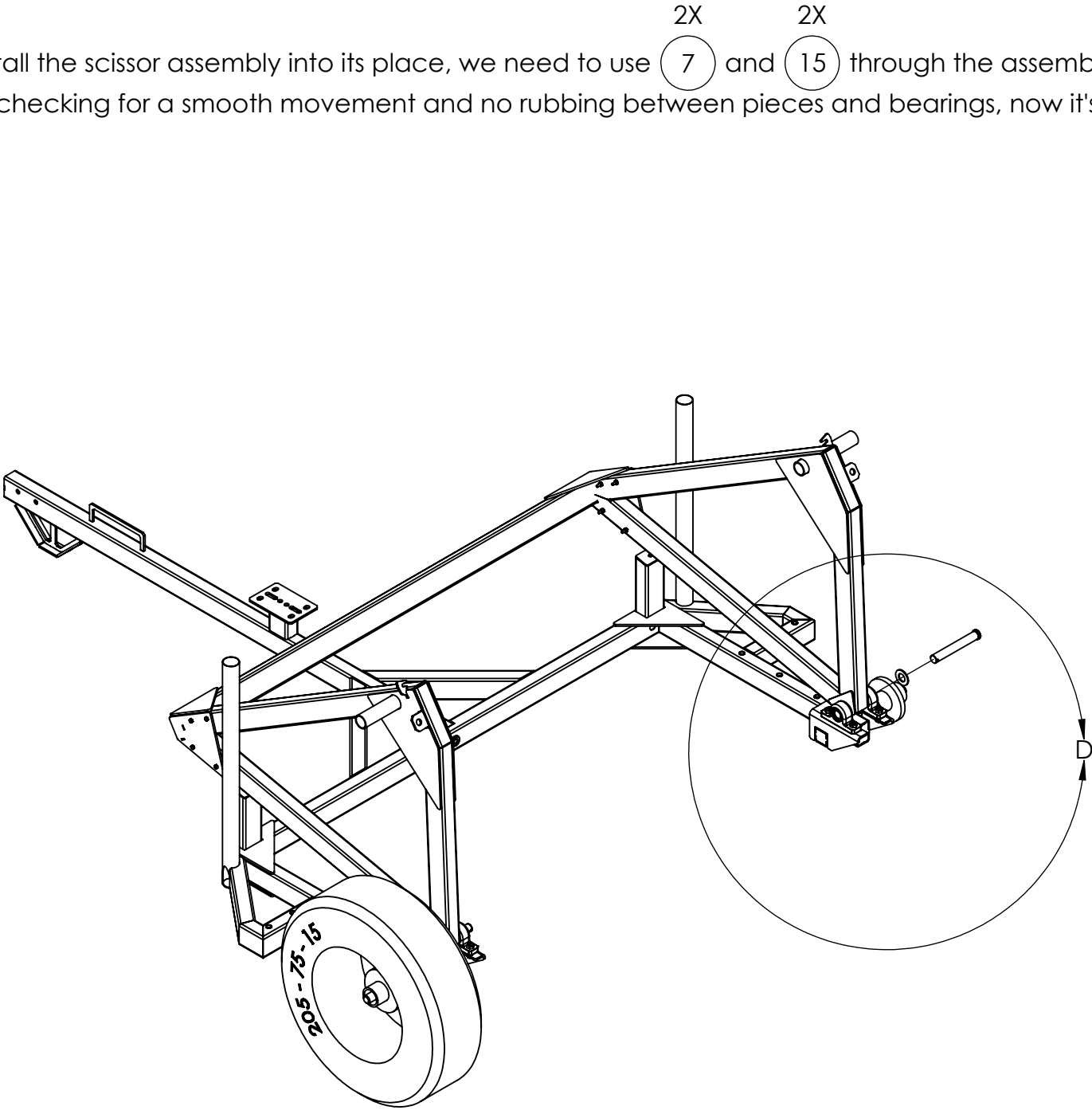

DETAIL D
SCALE 1 : 5

A

TEXAS

METAL WORKS

101 INDUSTRIAL CT, CONROE, TX 77301

PH: 281-238-9652

UNLESS OTHERWISE SPECIFIED

DIMENSIONS ARE IN INCHES

TOLERANCES:

FRACTIONAL ±1/16

ANGULAR: BEND ±1° MACH ±0.5°

DIMENSIONAL TOLERANCE ± 0.015

DO NOT SCALE DRAWING

NAME	DATE	COMMENTS :
DRAWN	Noe F	
CHECKED		
MFG. APPR.		
Q.A. APPR.		

PART #	HAYB-000-000	DESCRIPTION :	Hay Bale Trailer
P/N REV	: A-1	MATERIAL	: N/A
DWG. VER	: 1	ROUTING	:
SO#	:	CUSTOMER	: STD. PRODUCT

PROPRIETARY AND CONFIDENTIAL : THE INFORMATION CONTAINED IN THIS DRAWING IS THE SOLE PROPERTY OF TEXAS METAL WORKS. ANY REPRODUCTION, IN PART OR AS A WHOLE, WITHOUT WRITTEN PERMISSION OF TEXAS METAL WORKS IS PROHIBITED.

SHEET 6 OF 8

A

H

G

F



A

H

G

F

E

D

C

B

A

STEP 7

Now it's time to slide ^{2X}11, and use 14 to align both sides, then finally we can go and fully weld the Skewer Sleeves that we left tack welded

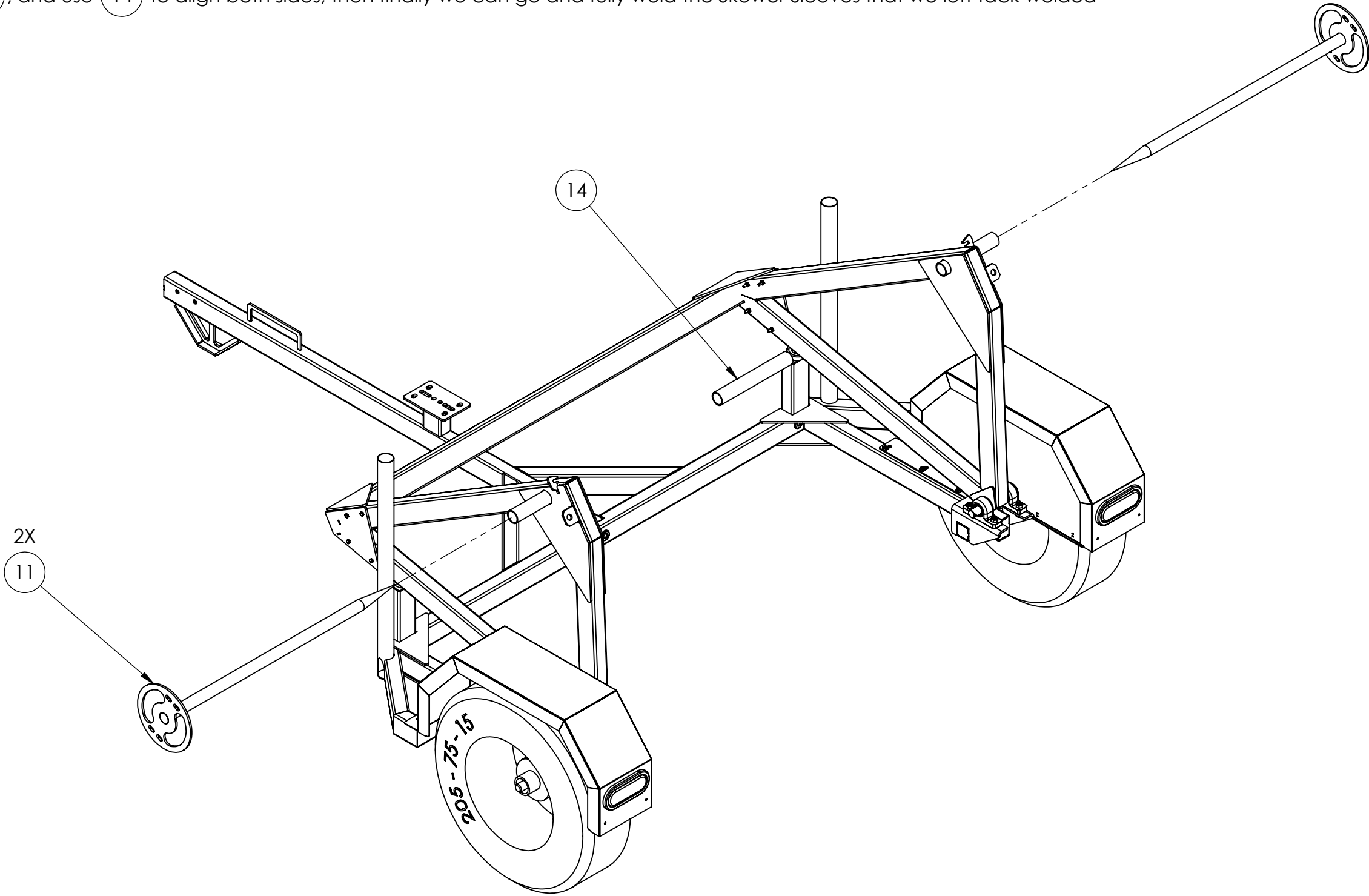

ITEM	PART NUMBER	DESCRIPTION	REV	QTY.
11	HAYB-003-000	Hay Bale Trailer -Skewer Weldment	A-1	2
14	HAYB-066-001	Hay Bale Trailer - Skewer Sleeve - Alignment Tool	A-1	1

TEXAS

METAL WORKS

101 INDUSTRIAL CT., CONROE, TX 77301
PH: 281-238-9652

UNLESS OTHERWISE SPECIFIED
DIMENSIONS ARE IN INCHES
TOLERANCES:
FRACTIONAL $\pm 1/16$
ANGULAR: BEND $\pm 1^\circ$ MACH $\pm 0.5^\circ$
DIMENSIONAL TOLERANCE ± 0.015
DO NOT SCALE DRAWING

	NAME	DATE
DRAWN	Noe F	10/15/25
CHECKED		
MFG. APPR.		
Q.A. APPR.		

COMMENTS :

PART #	HAYB-000-000
P/N REV	: A-1
DWG. VER	: 1
SO#	:

DESCRIPTION :	Hay Bale Trailer
MATERIAL	: N/A
ROUTING	:
CUSTOMER	: STD. PRODUCT

2		1	12/73
REVISIONS			
REV.	DESCRIPTION	DATE	APPROVED

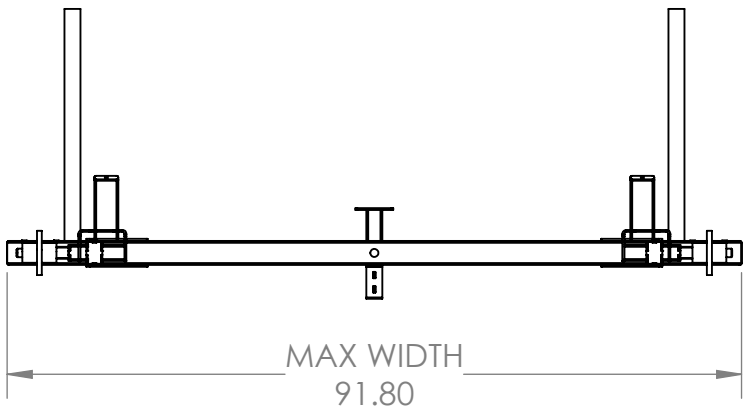
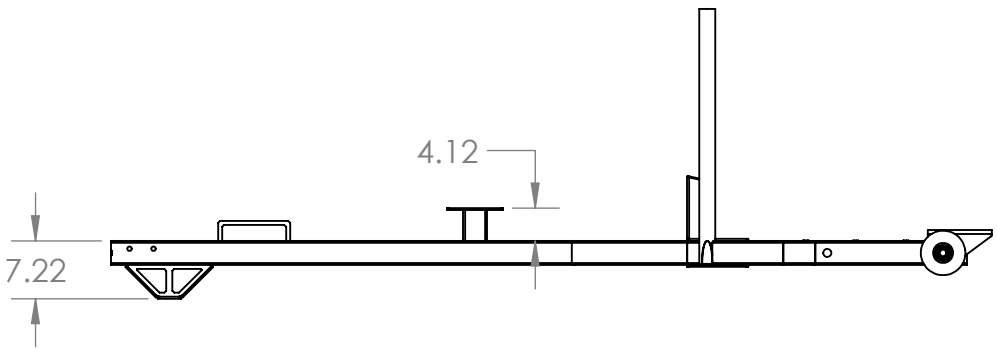
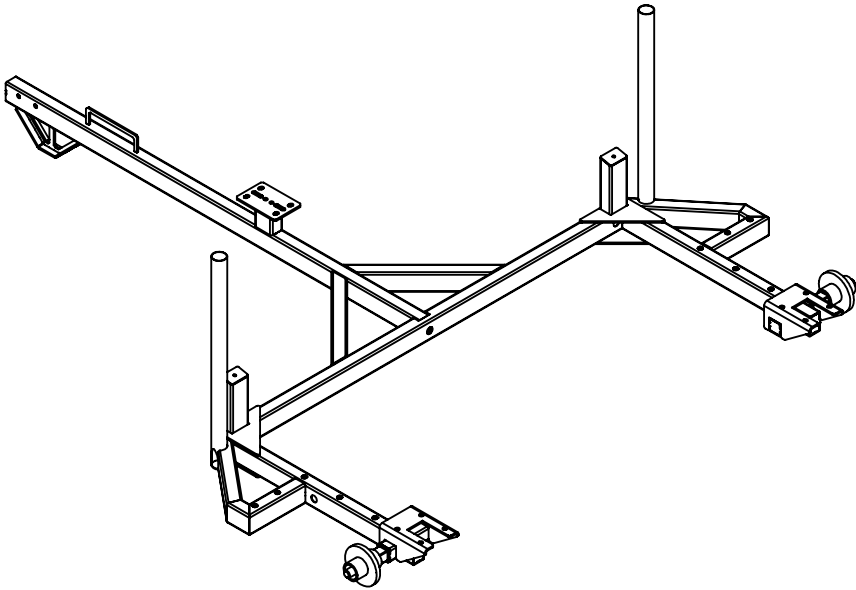
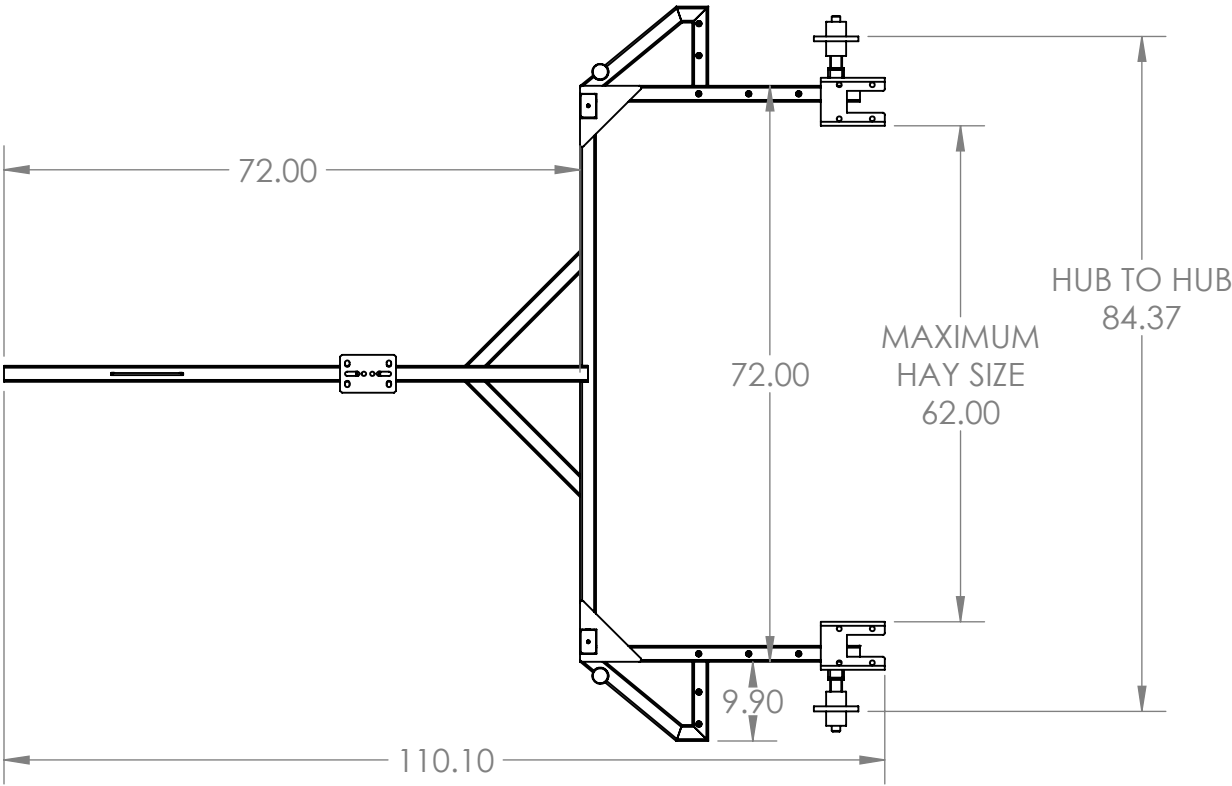

TEXAS
METAL WORKS
101 INDUSTRIAL CT. CONROE, TX 77301
PH: 281-238-9652

UNLESS OTHERWISE SPECIFIED
DIMENSIONS ARE IN INCHES
TOLERANCES:
FRACTIONAL $\pm 1/16$
ANGULAR: BEND $\pm 1^\circ$ MACH $\pm 0.5^\circ$
DIMENSIONAL TOLERANCE ± 0.015
DO NOT SCALE DRAWING

NAME		DATE	COMMENTS :
DRAWN	Noe F	10/15/25	
CHECKED			
MFG. APPR.			
Q.A. APPR.			

PART #	HAYB-001-000	DESCRIPTION : Hay Bale Trailer - Frame Weldment
P/N REV	: A-1	
DWG. VER	: 1	
SO#	:	

DESCRIPTION :	Hay Bale Trailer - Frame Weldment	A
MATERIAL :		
ROUTING :		
CUSTOMER :	STD. PRODUCT	

STEP 1

Use 26 2X and 25 2X as a template to ensure 90° corners when welding 10, 6 and 5 together. Using the slots in 6 and the cutout in 26 2X weld 7 and 9 in place

3		2	1	14/73
ITEM	PART NUMBER	DESCRIPTION	REV	QTY.
5	HAYB-050-002	Hay Bale Trailer - Left Side	A-1	1
6	HAYB-050-003	Hay Bale Trailer - Mid Cross Member	A-1	1
7	HAYB-050-004	Hay Bale Trailer - Upright Left	A-1	1
9	HAYB-050-006	Hay Bale Trailer - Upright Right	A-1	1
10	HAYB-050-007	Hay Bale Trailer - Right Side	A-1	1
11	HAYB-051-000	Hay Bale Trailer - Tube Cap 3x2	A-1	3
25	HAYB-064-000	Hay Bale Trailer - Gusset 8in	A-1	2
26	HAYB-064-001	Hay Bale Trailer - Gusset 8in - Cutout	A-1	2

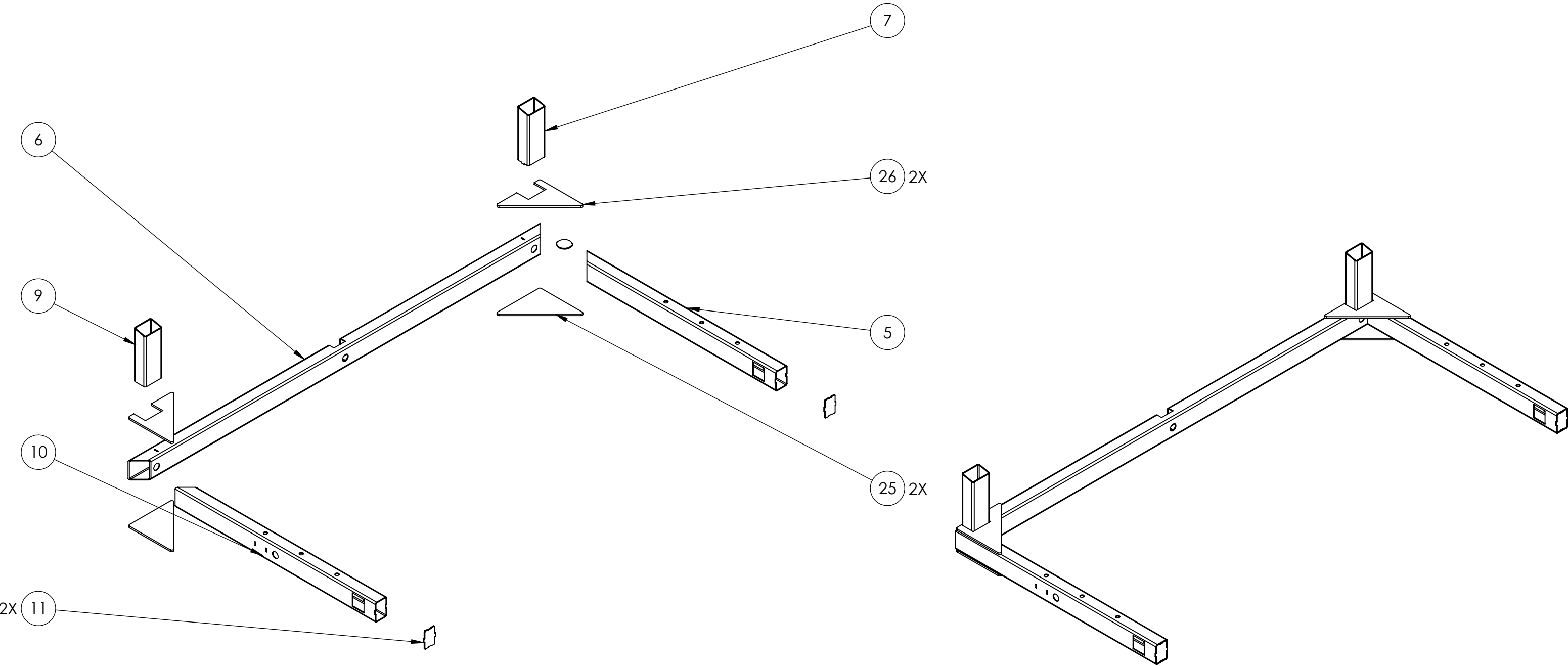

TEXAS
METAL WORKS
101 INDUSTRIAL CT., CONROE, TX 77301
PH: 281-238-9652

UNLESS OTHERWISE SPECIFIED
DIMENSIONS ARE IN INCHES
TOLERANCES:
FRACTIONAL ±1/16
ANGULAR: BEND ±1° MACH ±0.5°
DIMENSIONAL TOLERANCE ± 0.015
DO NOT SCALE DRAWING

	NAME	DATE	COMMENTS :
DRAWN	Noe F	10/15/25	
CHECKED			
MFG. APPR.			
Q.A. APPR.			

PART #	HAYB-001-000	DESCRIPTION : Hay Bale Trailer - Frame Weldment
P/N REV	: A-1	
DWG. VER	: 1	
SO#	:	

DESCRIPTION :	Hay Bale Trailer - Frame Weldment
MATERIAL :	
ROUTING :	
CUSTOMER :	STD. PRODUCT

STEP 2

Weld 2X 1 to 2X 8 using the alignment hole, then weld 2X 8 to 9 and 7, **DO NOT GET WELDMENT INTO THE THREADS**

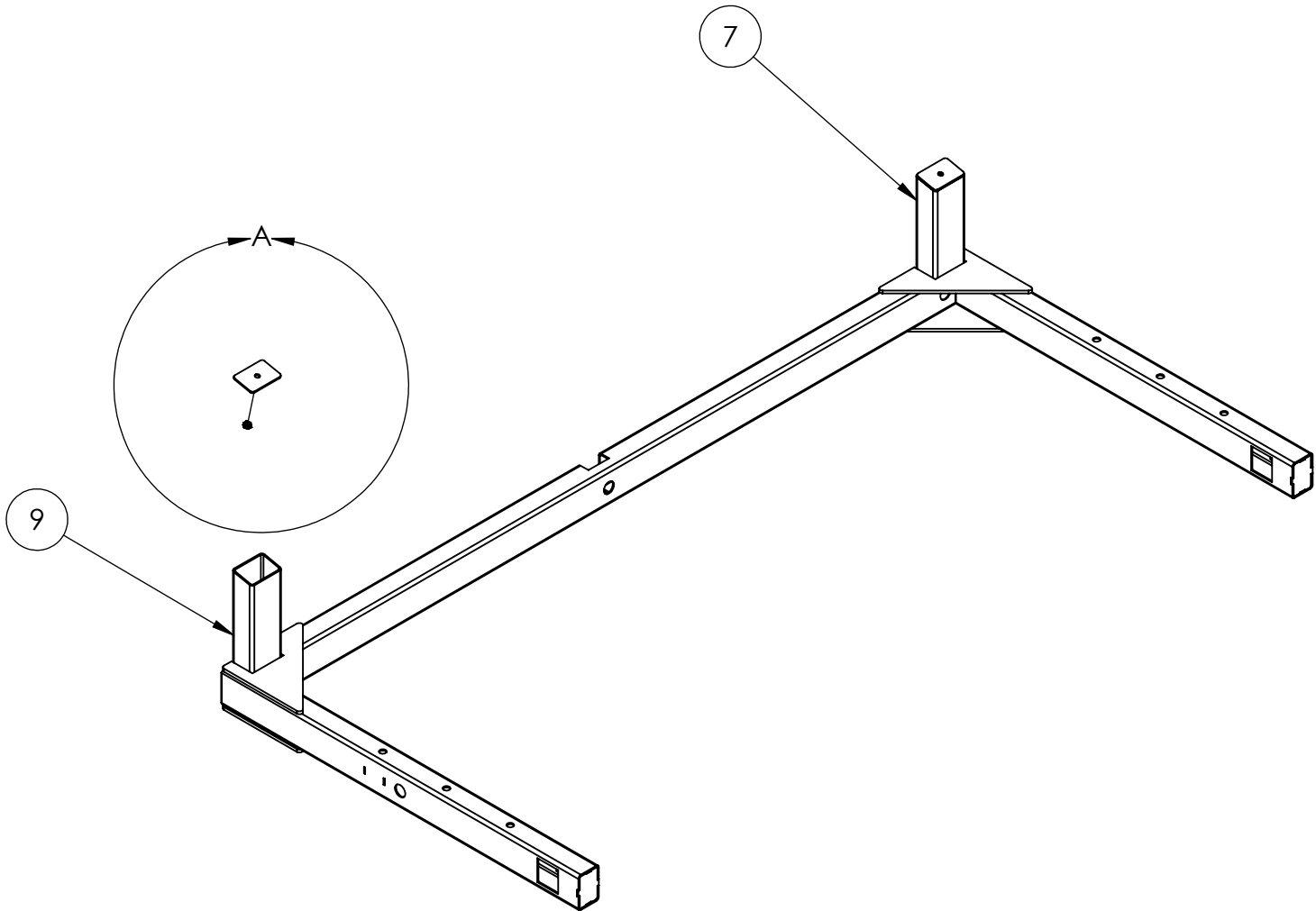
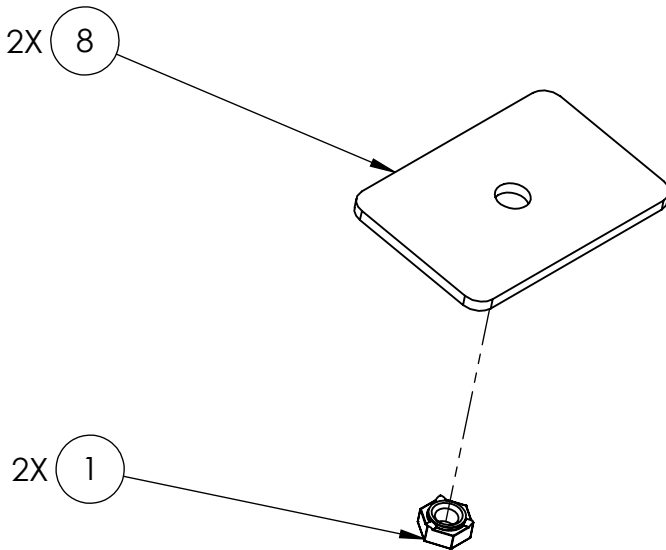

ITEM	PART NUMBER	DESCRIPTION	REV	QTY.
1	1001-010-000	Projection Weld Nut - .25-20	A-1	2
7	HAYB-050-004	Hay Bale Trailer - Upright Left	A-1	1
8	HAYB-050-005	Hay Bale Trailer - Upright Cap	A-1	2
9	HAYB-050-006	Hay Bale Trailer - Upright Right	A-1	1

TEXAS
METAL WORKS
101 INDUSTRIAL CT. CONROE, TX 77301
PH: 281-238-9652

UNLESS OTHERWISE SPECIFIED
DIMENSIONS ARE IN INCHES
TOLERANCES:
FRACTIONAL $\pm 1/16$
ANGULAR: BEND $\pm 1^\circ$ MACH $\pm 0.5^\circ$
DIMENSIONAL TOLERANCE ± 0.015
DO NOT SCALE DRAWING

	NAME	DATE	COMMENTS :
DRAWN	Noe F	10/15/25	
CHECKED			
MFG. APPR.			
Q.A. APPR.			

PART # HAYB-001-000	DESCRIPTION : Hay Bale Trailer - Frame Weldment
P/N REV : A-1	MATERIAL :
DWG. VER : 1	ROUTING :
SO# :	CUSTOMER : STD. PRODUCT

STEP 3

Weld 2X 16 and 2X 12 to 2X 15, insert 2X 27 inside of 2X 15 ensuring to leave around 3.94 inches of clearance between the hub face and 2X 16, shim 2X 27 as needed for straightness.

Weld 2X 21 on top of 2X 15 ensuring that the inside flange is flush with the back side of 2X 15.

Weld 2X 15 into 2X 10 and make sure to leave 3.00 between the back and 2X 10

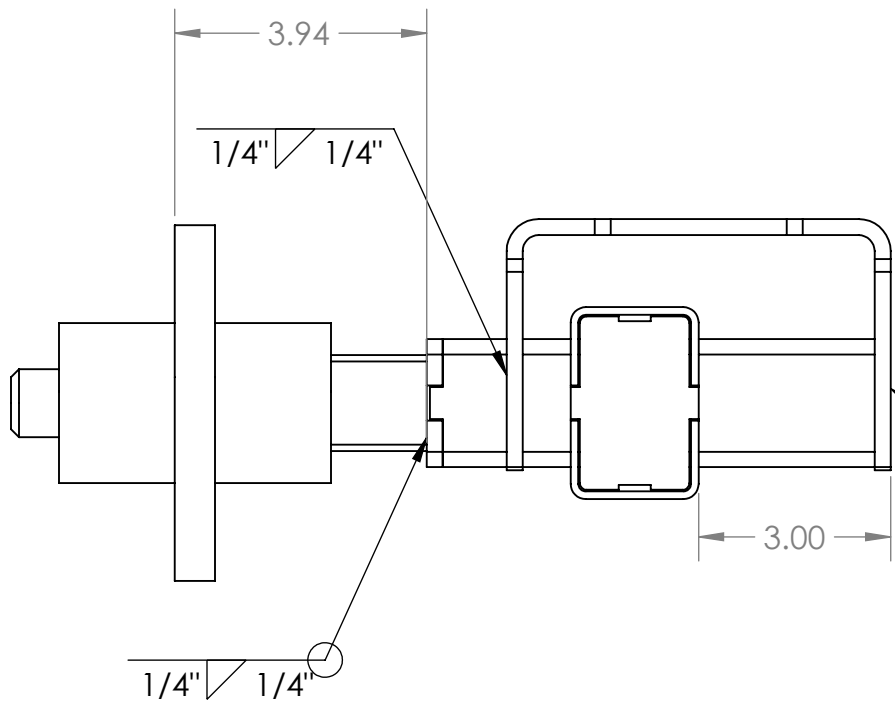
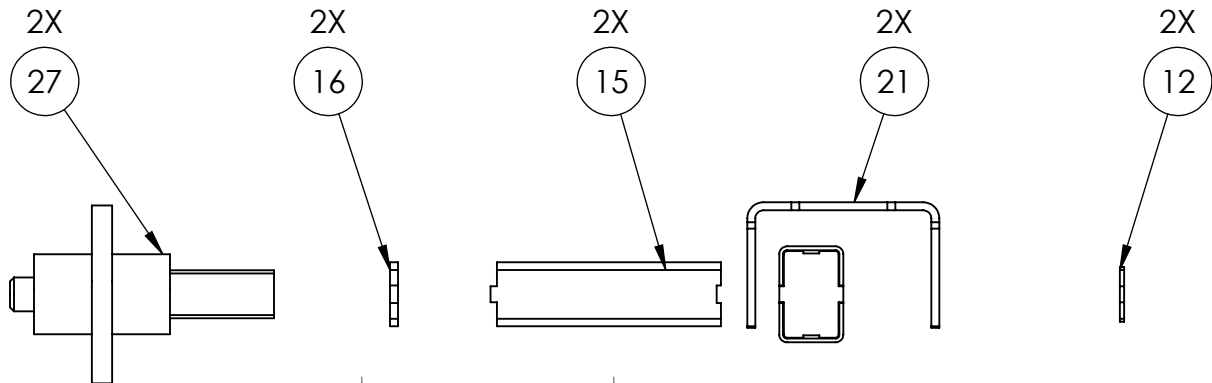

2X 24 to end of 2X 15

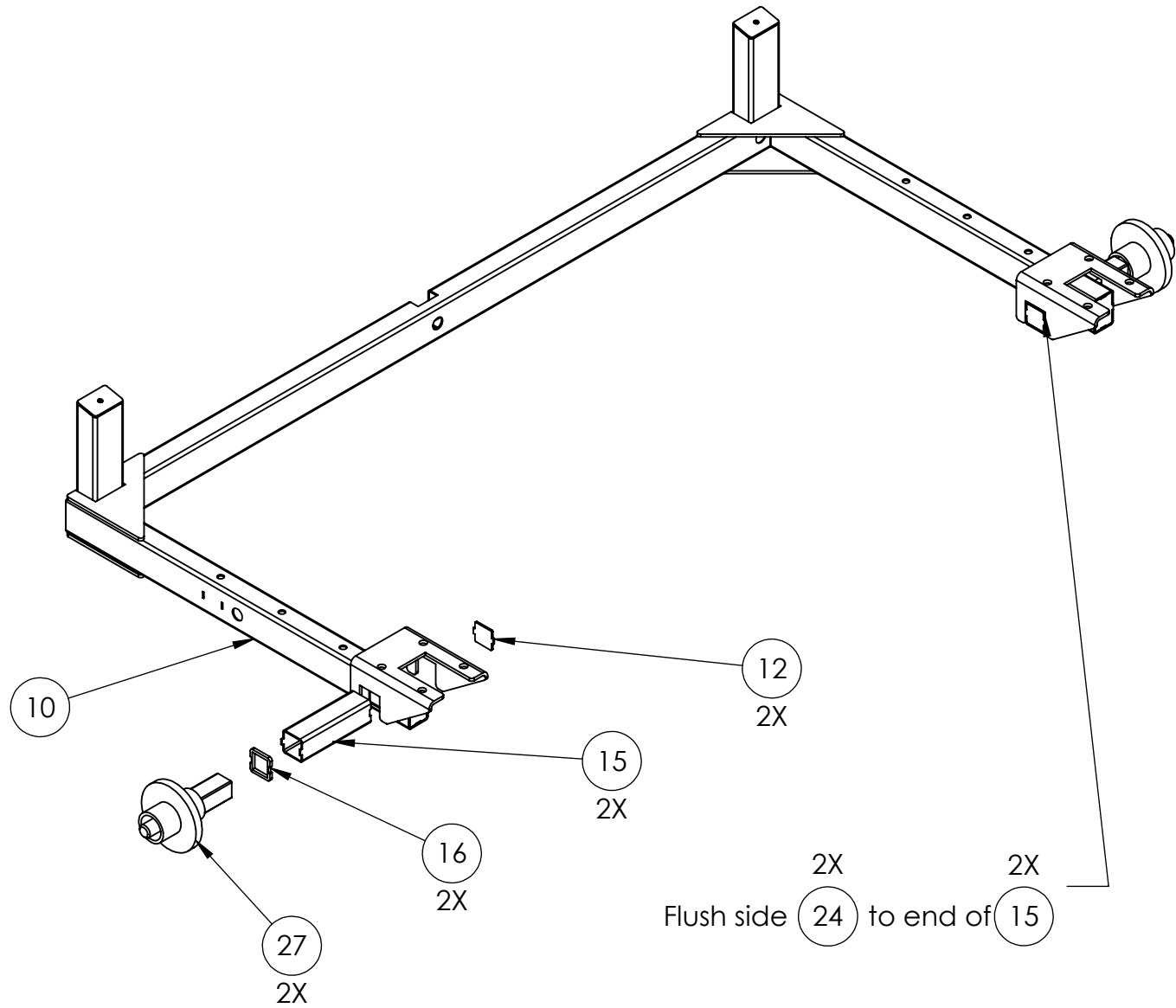

REMEMBER TO MIRROR ALL OPERATIONS FOR OTHER SIDE

3		2		1	16/73
ITEM	PART NUMBER	DESCRIPTION		REV	QTY.
10	HAYB-050-007	Hay Bale Trailer - Right Side		A-1	1
12	HAYB-051-001	Hay Bale Trailer - Tube Cap 2x2		A-1	2
15	HAYB-053-000	Hay Bale Trailer - Spindle Sleeve		A-1	2
16	HAYB-054-000	Hay Bale Trailer - Spindle Adapter Plate		A-1	2
21	HAYB-059-000	Hay Bale Trailer - Bearing Mount		A-1	2
24	HAYB-060-002	Hay Bale Trailer - Tongue Leg - Bot Plate		A-1	1
27	Spindle Assembly	Spindle and Hub Assembly		A-1	2

TEXAS
METAL WORKS
101 INDUSTRIAL CT, CONROE, TX 77301
PH: 281-238-9652

UNLESS OTHERWISE SPECIFIED
DIMENSIONS ARE IN INCHES
TOLERANCES:
FRACTIONAL ±1/16
ANGULAR: BEND ±1° MACH ±0.5°
DIMENSIONAL TOLERANCE ± 0.015
DO NOT SCALE DRAWING

NAME		DATE	COMMENTS :
DRAWN	Noe F	10/15/25	
CHECKED			
MFG. APPR.			
Q.A. APPR.			

PART #	HAYB-001-000	DESCRIPTION : Hay Bale Trailer - Frame Weldment
P/N REV	: A-1	
DWG. VER	: 1	
SO#	:	

DESCRIPTION :		CUSTOMER : STD. PRODUCT
Hay Bale Trailer - Frame Weldment		
MATERIAL :		
ROUTING :		

H

G



E

D

C

B

A

SHEET 6 OF 9

HGFEDCBA

STEP 5

Now it's time to join the tongue to the rear frame, align 4 using the cutout found in 6, after that it's time to align and weld 4

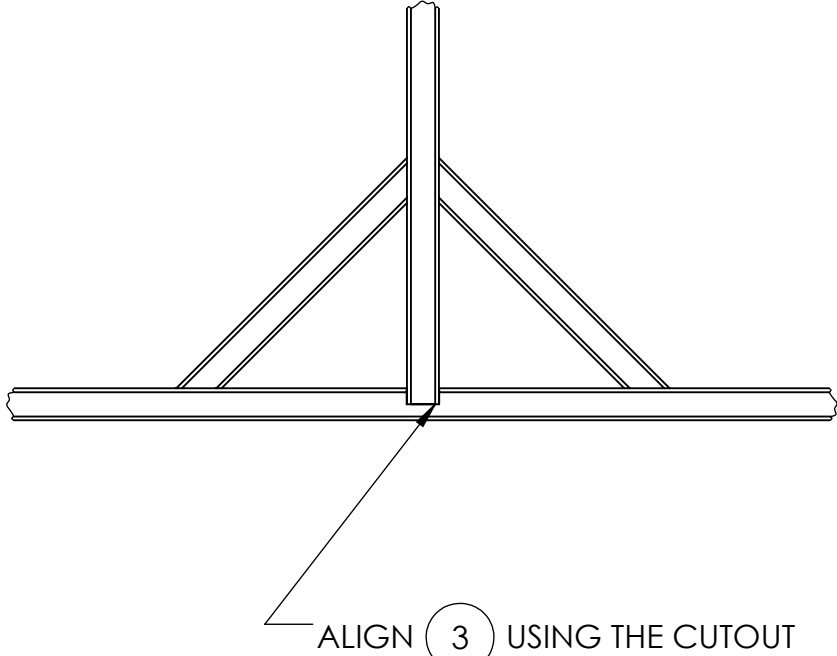
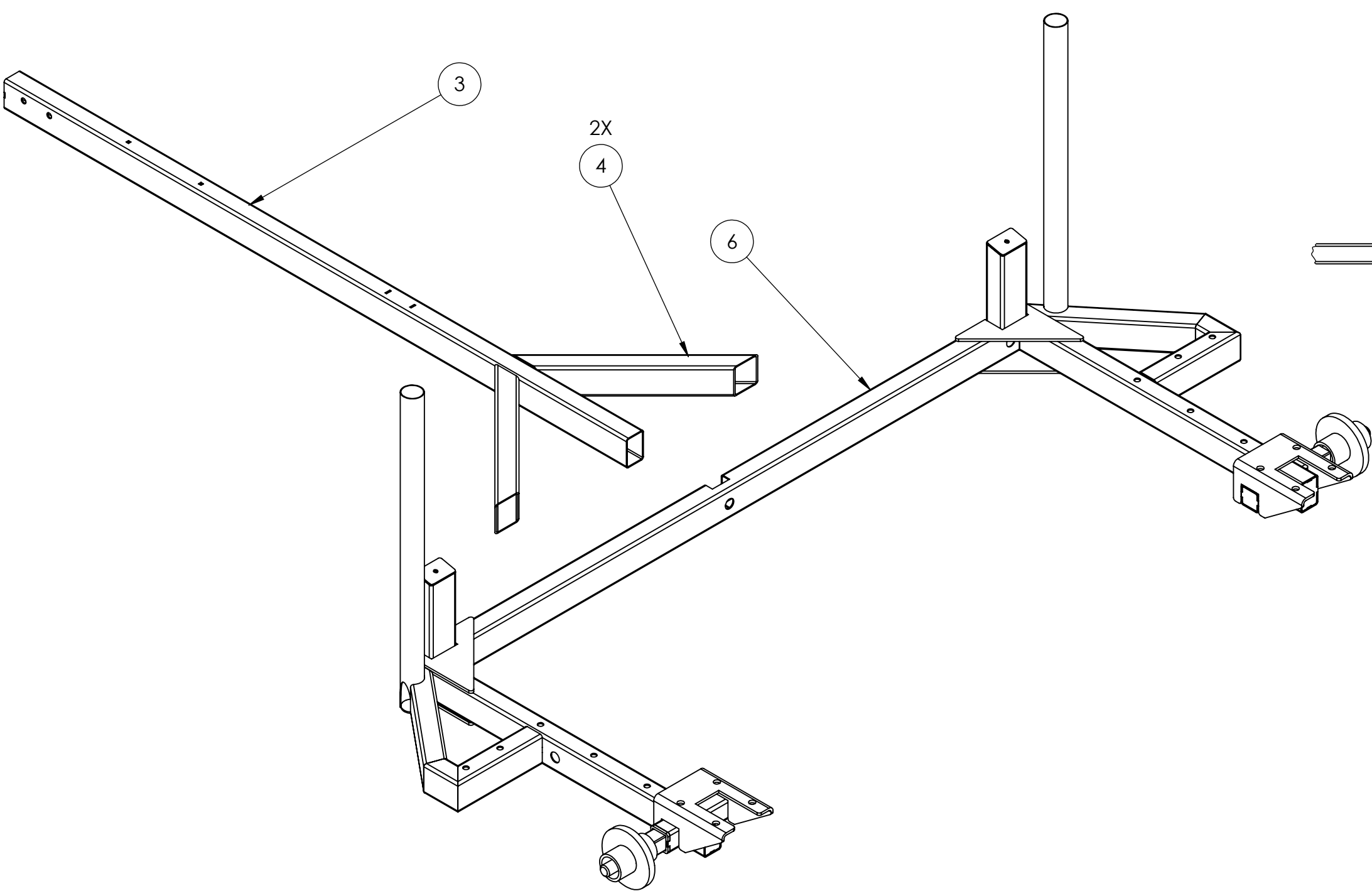

ITEM	PART NUMBER	DESCRIPTION	REV	QTY.
3	HAYB-050-000	Hay Bale Trailer - Tongue	A-1	1
4	HAYB-050-001	Hay Bale Trailer - Tongue Reinforcement	A-1	2
6	HAYB-050-003	Hay Bale Trailer - Mid Cross Member	A-1	1

TEXAS

METAL WORKS

101 INDUSTRIAL CT, CONROE, TX 77301
PH: 281-238-9652

UNLESS OTHERWISE SPECIFIED
DIMENSIONS ARE IN INCHES
TOLERANCES:
FRACTIONAL $\pm 1/16$
ANGULAR: BEND $\pm 1^\circ$ MACH $\pm 0.5^\circ$
DIMENSIONAL TOLERANCE ± 0.015
DO NOT SCALE DRAWING

NAME		DATE	COMMENTS :
DRAWN	Noe F	10/15/25	
CHECKED			
MFG. APPR.			
Q.A. APPR.			

PART # HAYB-001-000	DESCRIPTION : Hay Bale Trailer - Frame Weldment
P/N REV : A-1	MATERIAL :
DWG. VER : 1	ROUTING :
SO# :	CUSTOMER : STD. PRODUCT

STEP 6

Now we need to add the last accessories to the tongue, using the tabs and slots we need to align and weld (17) (14)

(13) to (3)

For the Leg using the tabs and slots, align and weld 2X (23) (24) to (22) and then to (3)

ITEM	PART NUMBER	DESCRIPTION	REV	QTY.
3	HAYB-050-000	Hay Bale Trailer - Tongue	A-1	1
13	HAYB-052-000	Hay Bale Trailer - Winch Mount Tube	A-1	1
14	HAYB-052-001	Hay Bale Trailer - Winch Mount Plate	A-1	1
17	HAYB-055-000	Hay Bale Trailer - Tongue Handle	A-1	1
22	HAYB-060-000	Hay Bale Trailer - Tongue Leg - Mid Plate	A-1	1
23	HAYB-060-001	Hay Bale Trailer - Tongue Leg - Side Plate	A-1	2
24	HAYB-060-002	Hay Bale Trailer - Tongue Leg - Bot Plate	A-1	1

POSITIONING OF THE FRONT LEG

ISN'T CRITICAL, RECOMMENDED IS 2.00"

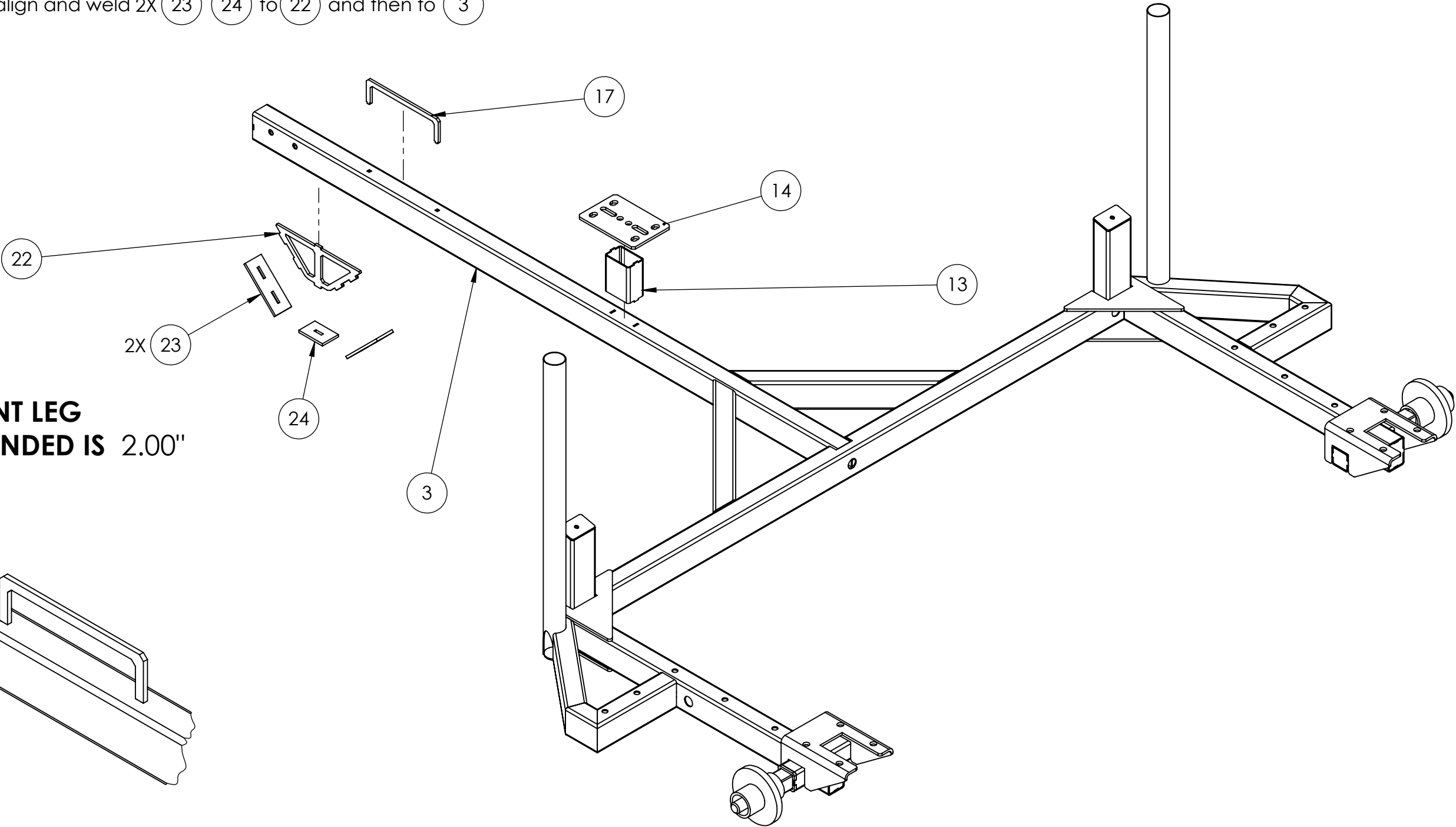
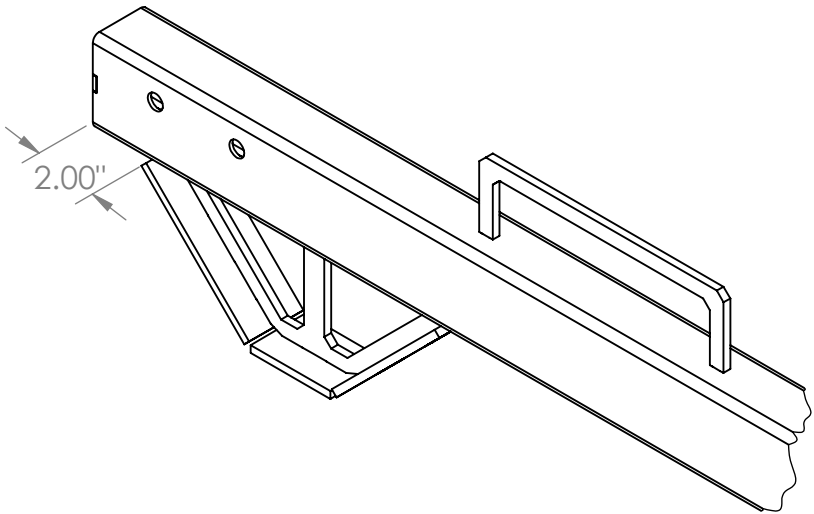

TEXAS
METAL WORKS

101 INDUSTRIAL CT, CONROE, TX 77301
PH: 281-238-9652

UNLESS OTHERWISE SPECIFIED
DIMENSIONS ARE IN INCHES
TOLERANCES:
FRACTIONAL $\pm 1/16$
ANGULAR: BEND $\pm 1^\circ$ MACH $\pm 0.5^\circ$
DIMENSIONAL TOLERANCE ± 0.015
DO NOT SCALE DRAWING

	NAME	DATE
DRAWN	Noe F	10/15/25
CHECKED		
MFG. APPR.		
Q.A. APPR.		

COMMENTS :

PART #
HAYB-001-000

P/N REV : A-1

DWG. VER : 1

SO# :

DESCRIPTION :
Hay Bale Trailer - Frame Weldment

MATERIAL :

ROUTING :

CUSTOMER : STD. PRODUCT

STEP 7

10X

Now we insert 2 into all the designated holes

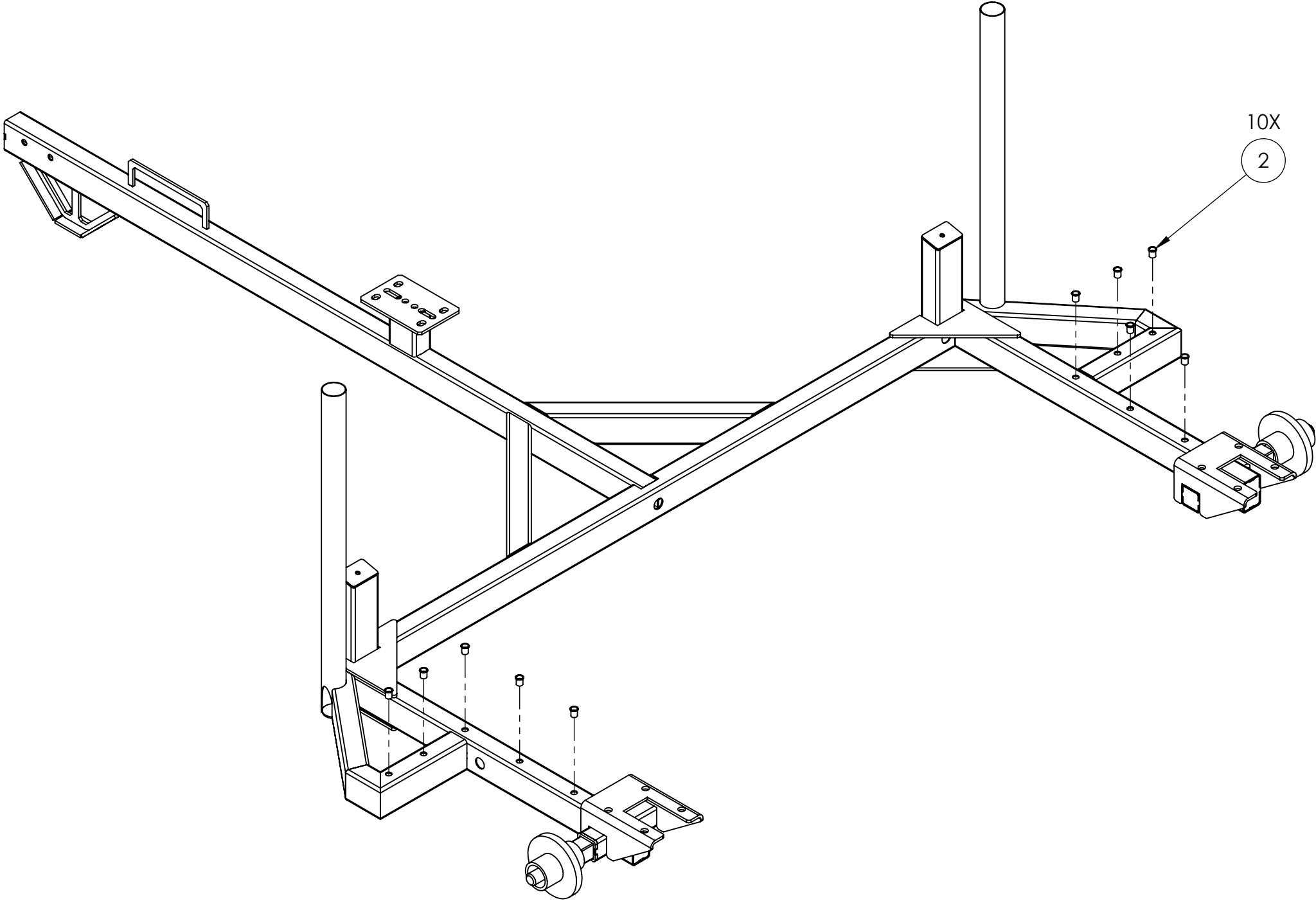

TEXAS

METAL WORKS

101 INDUSTRIAL CT., CONROE, TX 77301
PH: 281-238-9652

UNLESS OTHERWISE SPECIFIED
DIMENSIONS ARE IN INCHES
TOLERANCES:
FRACTIONAL $\pm 1/16$
ANGULAR: BEND $\pm 1^\circ$ MACH $\pm 0.5^\circ$
DIMENSIONAL TOLERANCE ± 0.015
DO NOT SCALE DRAWING

	NAME	DATE
DRAWN	Noe F	10/15/25
CHECKED		
MFG. APPR.		
Q.A. APPR.		

COMMENTS :	PART # HAYB-001-000	DESCRIPTION : Hay Bale Trailer - Frame Weldment
	P/N REV : A-1	MATERIAL :
	DWG. VER : 1	ROUTING :
	SO# :	CUSTOMER : STD. PRODUCT

H

G



B

C

D

E

F

G

H

D

E

F

G

H

D

E

STEP 2

FIRST WE NEED TO PRESS FIT 3 INTO 12, THEN WELD 12 TO THE PREVIOUS WELDMENT

THEN WE CAN WELD 10 & 13 TO THEIR DESIGNATED SLOTS

THEN WE NEED TO WELD 15 TO THE OPPOSITE SIDE WHERE WE WELDED 10 & 13

THEN USING 11 AS A GUIDE, WELD 16

ITEM	PART NUMBER	DESCRIPTION	REV	QTY.
3	2938T25	High-Load Oil-Embedded Sleeve Bearing		4
10	HAYB-065-000	Hay Bale Trailer - Chain Holder	A-1	2
11	HAYB-066-000	Hay Bale Trailer - Skewer Sleeve	A-1	2
12	HAYB-067-000	Hay Bale Trailer - Scissor Reinforcement	A-1	4
13	HAYB-068-000	Hay Bale Trailer - Chain Retainer Hook	A-1	2
15	HAYB-070-000	Hay Bale Trailer - Scissor Upper Reinforcement Inside	A-1	2
16	HAYB-070-001	Hay Bale Trailer - Scissor Upper Reinforcement Outside	A-1	2

DO NOT WELD 11 YET. SINCE THIS WILL BE ALIGNED WHEN ALL THE TRAILER IS FULLY ASSEMBLED

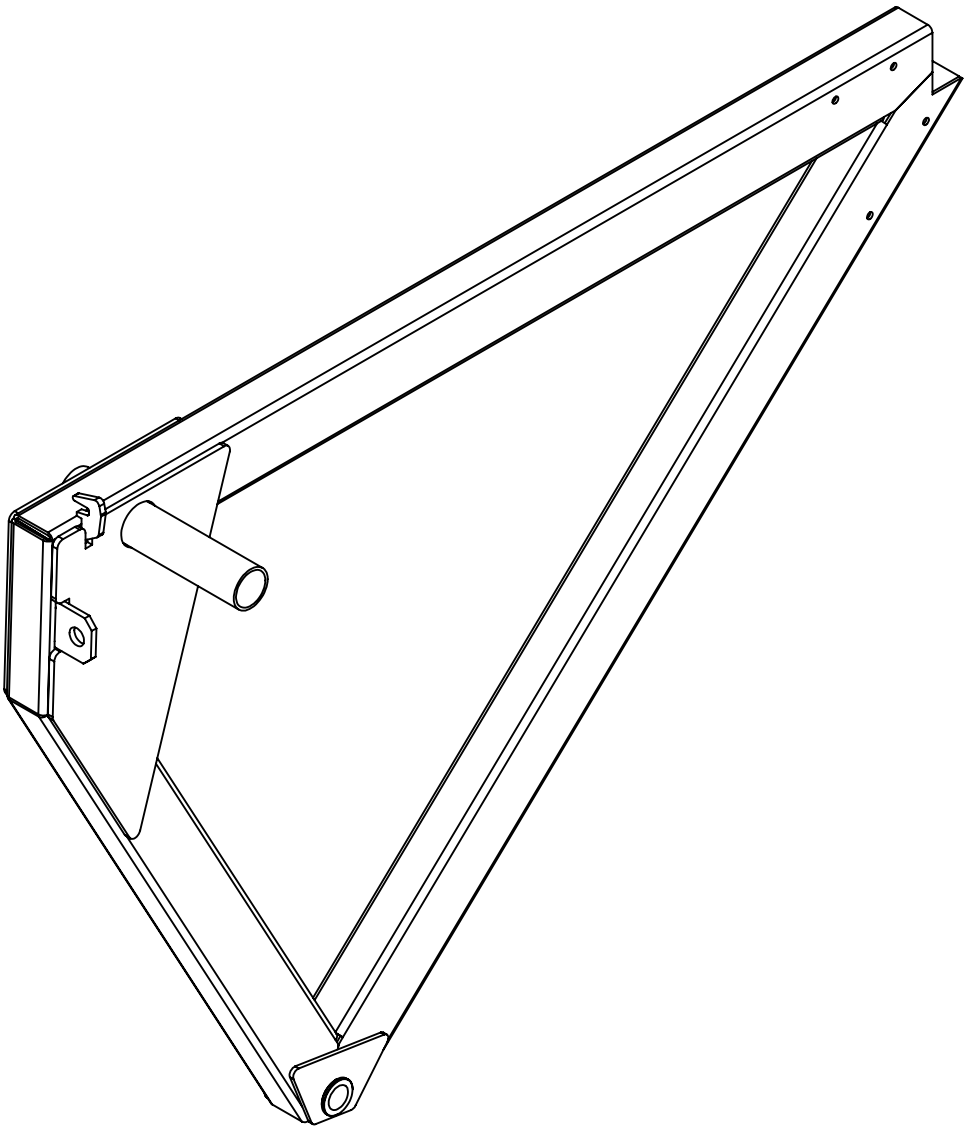
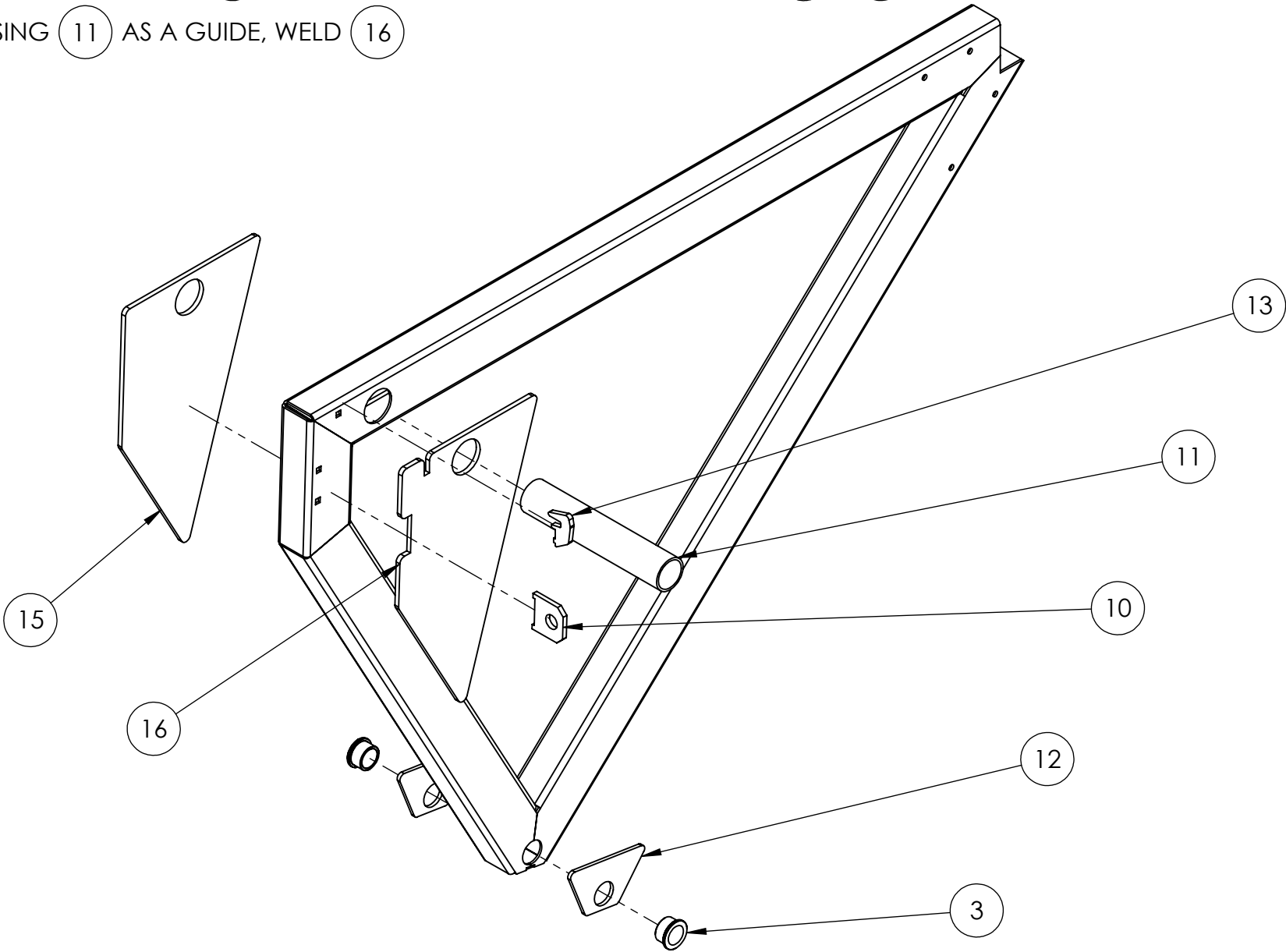

101 INDUSTRIAL CT, CONROE, TX 77301
PH: 281-238-9652

UNLESS OTHERWISE SPECIFIED
DIMENSIONS ARE IN INCHES
TOLERANCES:
FRACTIONAL $\pm 1/16$
ANGULAR: BEND $\pm 1^\circ$ MACH $\pm 0.5^\circ$
DIMENSIONAL TOLERANCE ± 0.015
DO NOT SCALE DRAWING

	NAME	DATE	COMMENTS :
DRAWN	Noe F	10/15/25	
CHECKED			
MFG. APPR.			
Q.A. APPR.			

PART #	HAYB-002-000	DESCRIPTION : Hay Bale Trailer -Scissor Weldment
P/N REV	: A-1	
DWG. VER	: 1	
SO#	:	

DESCRIPTION :	Hay Bale Trailer -Scissor Weldment
MATERIAL :	"
ROUTING :	
CUSTOMER :	STD. PRODUCT

H
—
G
—
F
—
E
—
D
—
C
—
B

H
G
F
E
D
C
B

C



△

STEP 4

USING THE NOTCHES FOUND ON 2X 8 PLACE 4, TO ENSURE A GOOD ALIGNMENT USE 8X 1 8X 2 TO FIXTURE THEM TOGETHER

NOW TO ENSURE 90°, WELD 2X 9 TO THE PREVIOUS WELDMENT, ALSO IT IS A GOOD TIME TO WELD 17.

THIS ASSEMBLY IS BOLTED TOGETHER TO MAKE SERVICE EASIER IN CASE SOMETHING BREAKS.

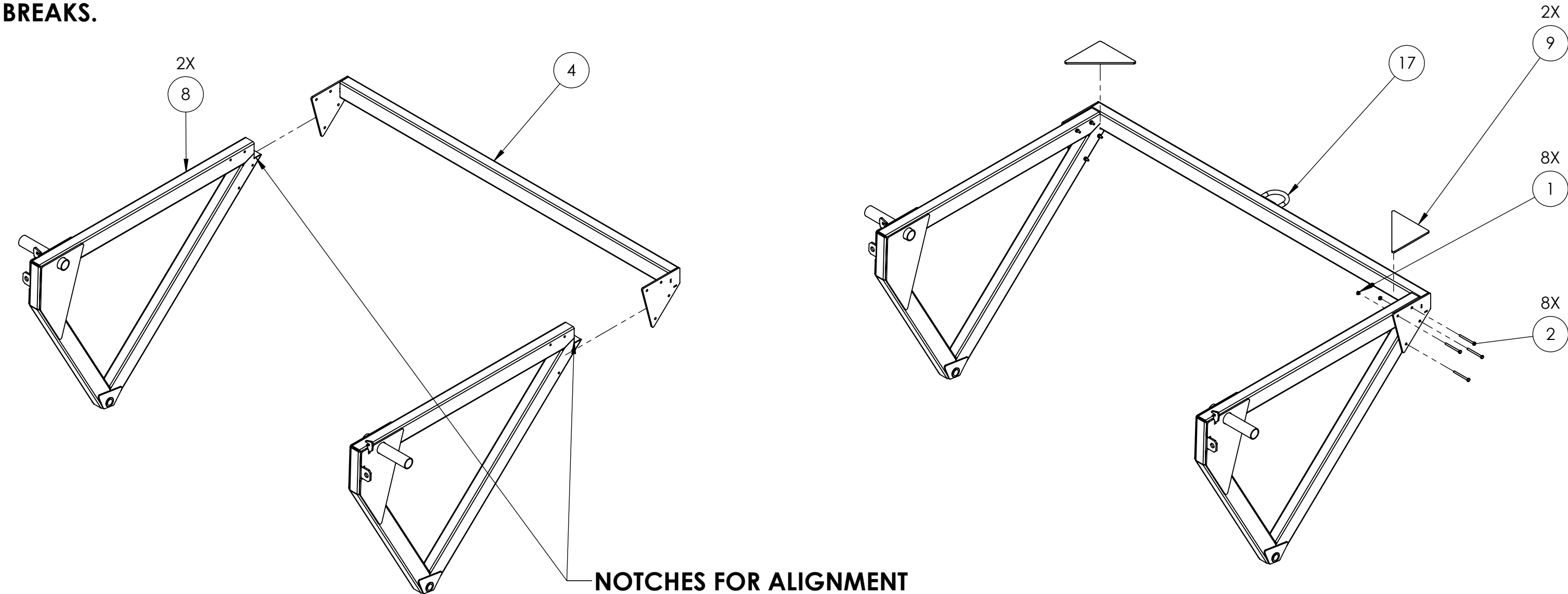

3		2	1	26/73	
ITEM	PART NUMBER	DESCRIPTION		REV	QTY.
1	.25" nut	0.25"-20 - Steel Hex Nut		A-1	8
2	.25"- 3" Bolt	Hex Screw 0.25" - 3		A-1	8
4	HAYB-061-000	Hay Bale Trailer - D-Ring CrossBar		A-1	1
8	HAYB-063-002	Hay Bale Trailer - Scissor - Drag		A-1	2
9	HAYB-064-000	Hay Bale Trailer - Gusset 8in		A-1	2
17	Tie Down Ring	Weld-on Tie-Down Ring			1



101 INDUSTRIAL CT, CONROE, TX 77301
PH: 281-238-9652

UNLESS OTHERWISE SPECIFIED
DIMENSIONS ARE IN INCHES
TOLERANCES:
FRACTIONAL $\pm 1/16$
ANGULAR: BEND $\pm 1^\circ$ MACH $\pm 0.5^\circ$
DIMENSIONAL TOLERANCE ± 0.015
DO NOT SCALE DRAWING

	NAME	DATE	COMMENTS :
DRAWN	Noe F	10/15/25	
CHECKED			
MFG. APPR.			
Q.A. APPR.			

	PART # HAYB-002-000	DESCRIPTION : Hay Bale Trailer -Scissor Weldment
	P/N REV : A-1	MATERIAL :"
	DWG. VER : 1	ROUTING :
	SO# :	CUSTOMER : STD. PRODUCT

ITEM	PART NUMBER	DESCRIPTION	Material Gauge	MATERIAL	REV	QTY.
1	HAYB-072-000	Hay Bale Trailer - Skewer Handle	0.25"	ASTM A36 Steel	A-1	1
2	HAYB-071-000	Hay Bale Trailer - Skewer	1 7/16" Solid bar	ASTM A36 Steel	A-1	1

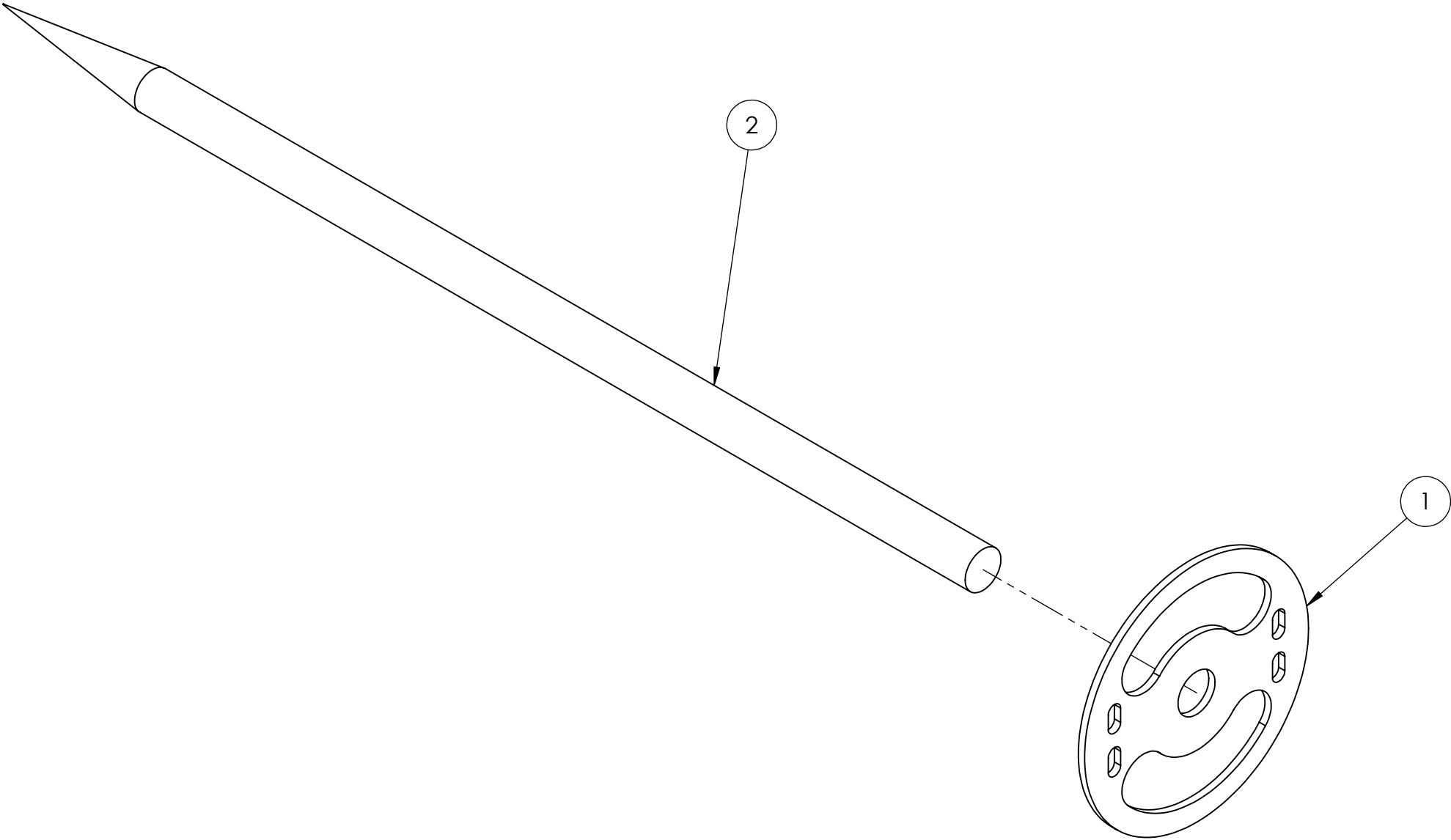

<div><div>WELD PROJECTS</div><div>101 INDUSTRIAL CT, CONROE, TX 77301 PH: 281-238-9652</div></div>	UNLESS OTHERWISE SPECIFIED DIMENSIONS ARE IN INCHES TOLERANCES: FRACTIONAL ±1/16 ANGULAR: BEND ±1° MACH ±0.5° DIMENSIONAL TOLERANCE ± 0.015 DO NOT SCALE DRAWING		NAME	DATE	COMMENTS :	PART # HAYB-003-000	DESCRIPTION : Hay Bale Trailer -Skewer Weldment	
		DRAWN	Noe F	10/15/25		P/N REV : A-1	MATERIAL :"	
		CHECKED				DWG. VER : 1	ROUTING :	
		MFG. APPR.				SO# :	CUSTOMER : STD. PRODUCT	
		Q.A. APPR.						
PROPRIETARY AND CONFIDENTIAL : THE INFORMATION CONTAINED IN THIS DRAWING IS THE SOLE PROPERTY OF WELD PROJECTS. ANY REPRODUCTION, IN PART OR AS A WHOLE, WITHOUT WRITTEN PERMISSION OF WELD PROJECTS IS PROHIBITED.								SHEET 2 OF 2

ITEM	PART NUMBER	DESCRIPTION	REV	QTY.
1	HAYB-073-000	Hay Bale Trailer - Fender Right	A-1	1
2	HAYB-073-002	Hay Bale Trailer - Fender Base - Right	A-1	1

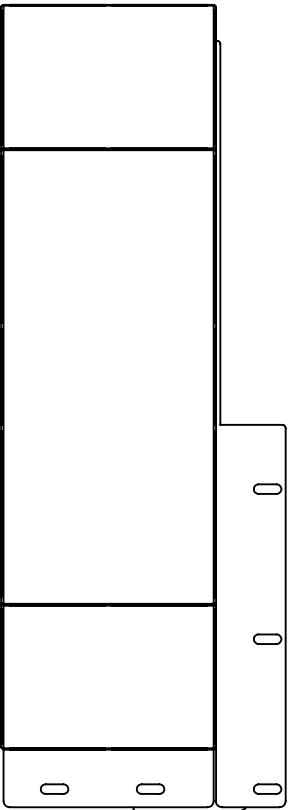
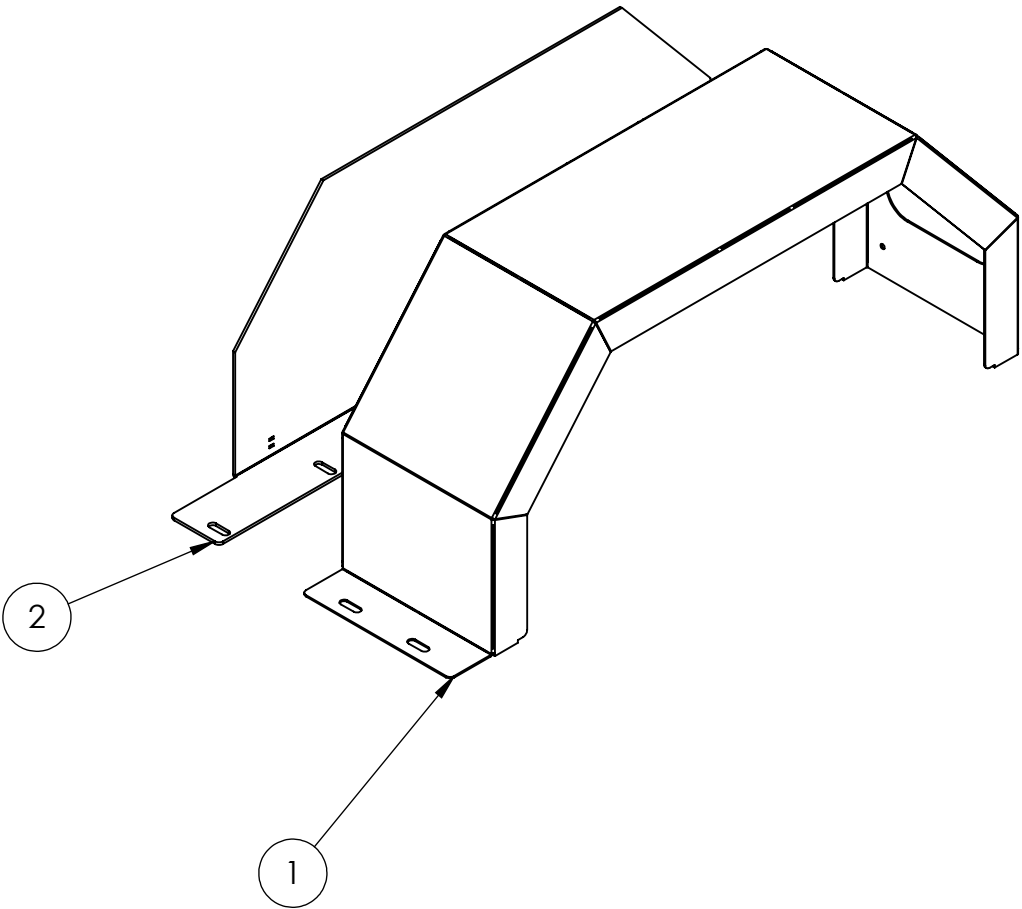

MAKE AS FLUSH AS POSSIBLE

Ensure that 2 is overlapping 1 by 1/2" from the inside

1/8" 1/8" - 1/2"

1/2"

ALL AROUND

THIS HAS A LEFT AND RIGHT VERSION

<div>TEXAS METAL WORKS</div> <div>101 INDUSTRIAL CT, CONROE, TX 77301 PH: 281-238-9652</div>	UNLESS OTHERWISE SPECIFIED DIMENSIONS ARE IN INCHES TOLERANCES: FRACTIONAL ±1/16 ANGULAR: BEND ±1° MACH ±0.5° DIMENSIONAL TOLERANCE ± 0.015 DO NOT SCALE DRAWING		NAME	DATE	COMMENTS :	PART #	DESCRIPTION :
		DRAWN	Noe F	10/15/25		HAYB-004-000	Hay Bale Trailer - Fender Weldment - Right
		CHECKED				P/N REV : A-1	MATERIAL :
		MFG. APPR.				DWG. VER : 1	ROUTING :
		Q.A. APPR.				SO# :	CUSTOMER : STD. PRODUCT
PROPRIETARY AND CONFIDENTIAL : THE INFORMATION CONTAINED IN THIS DRAWING IS THE SOLE PROPERTY OF TEXAS METAL WORKS. ANY REPRODUCTION, IN PART OR AS A WHOLE, WITHOUT WRITTEN PERMISSION OF TEXAS METAL WORKS IS PROHIBITED.							
SHEET 2 OF 2							

2		1	31/73
REVISIONS			
REV.	DESCRIPTION	DATE	APPROVED

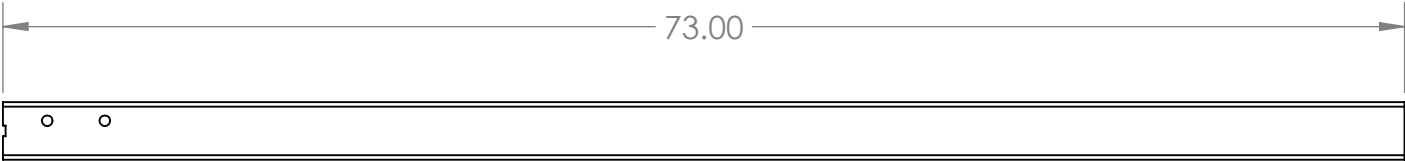
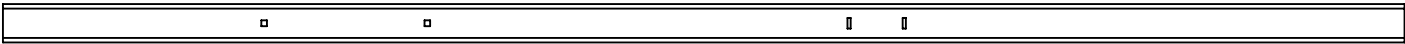
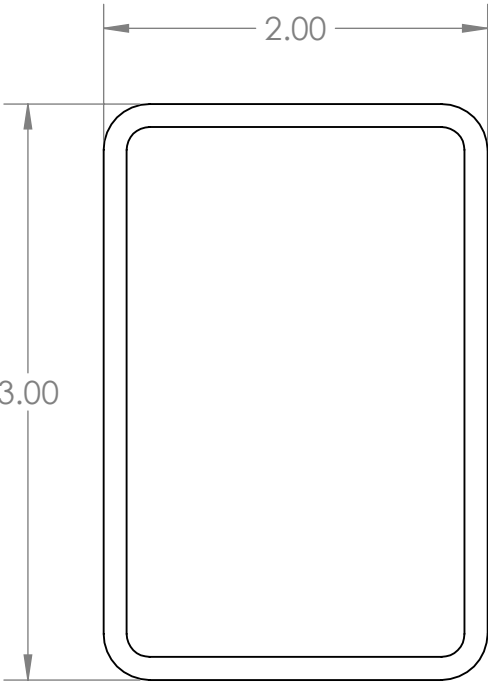
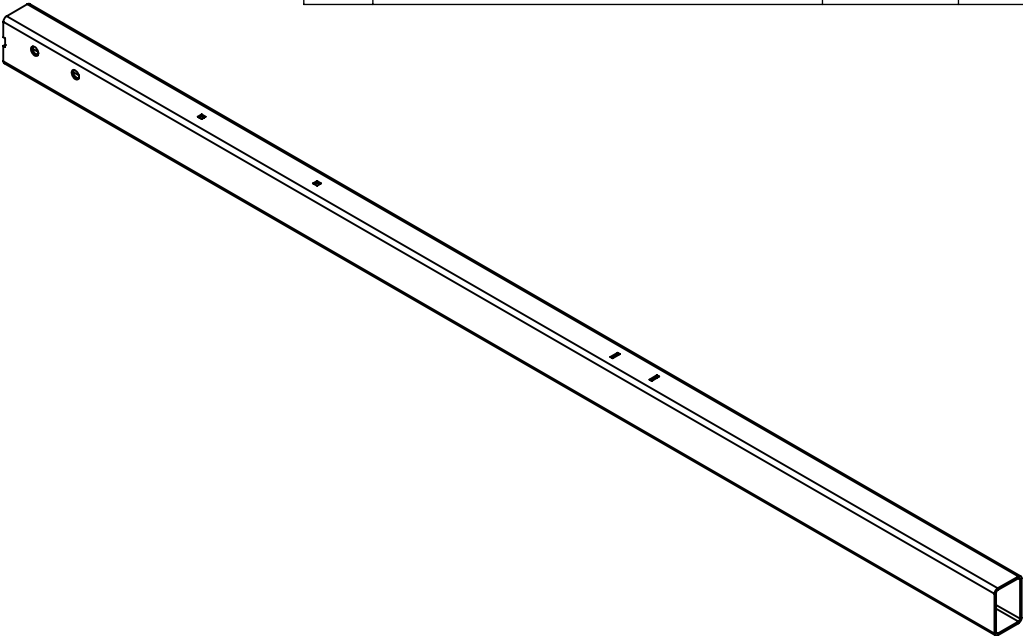

UNLESS OTHERWISE SPECIFIED
DIMENSIONS ARE IN INCHES
TOLERANCES:
FRACTIONAL $\pm 1/16$
ANGULAR: BEND $\pm 1^\circ$ MACH $\pm 0.5^\circ$
DIMENSIONAL TOLERANCE ± 0.015
DO NOT SCALE DRAWING

	NAME	DATE	COMMENTS :
DRAWN	Noe F	10/15/25	
CHECKED			
MFG. APPR.			
Q.A. APPR.			

PART #	HAYB-050-000
P/N REV	: A-1
DWG. VER	: 1
SO#	:

DESCRIPTION :	Hay Bale Trailer - Tongue
MATERIAL	: 2x3_0.12" ASTM A36 Steel
ROUTING	:
CUSTOMER	: STD. PRODUCT

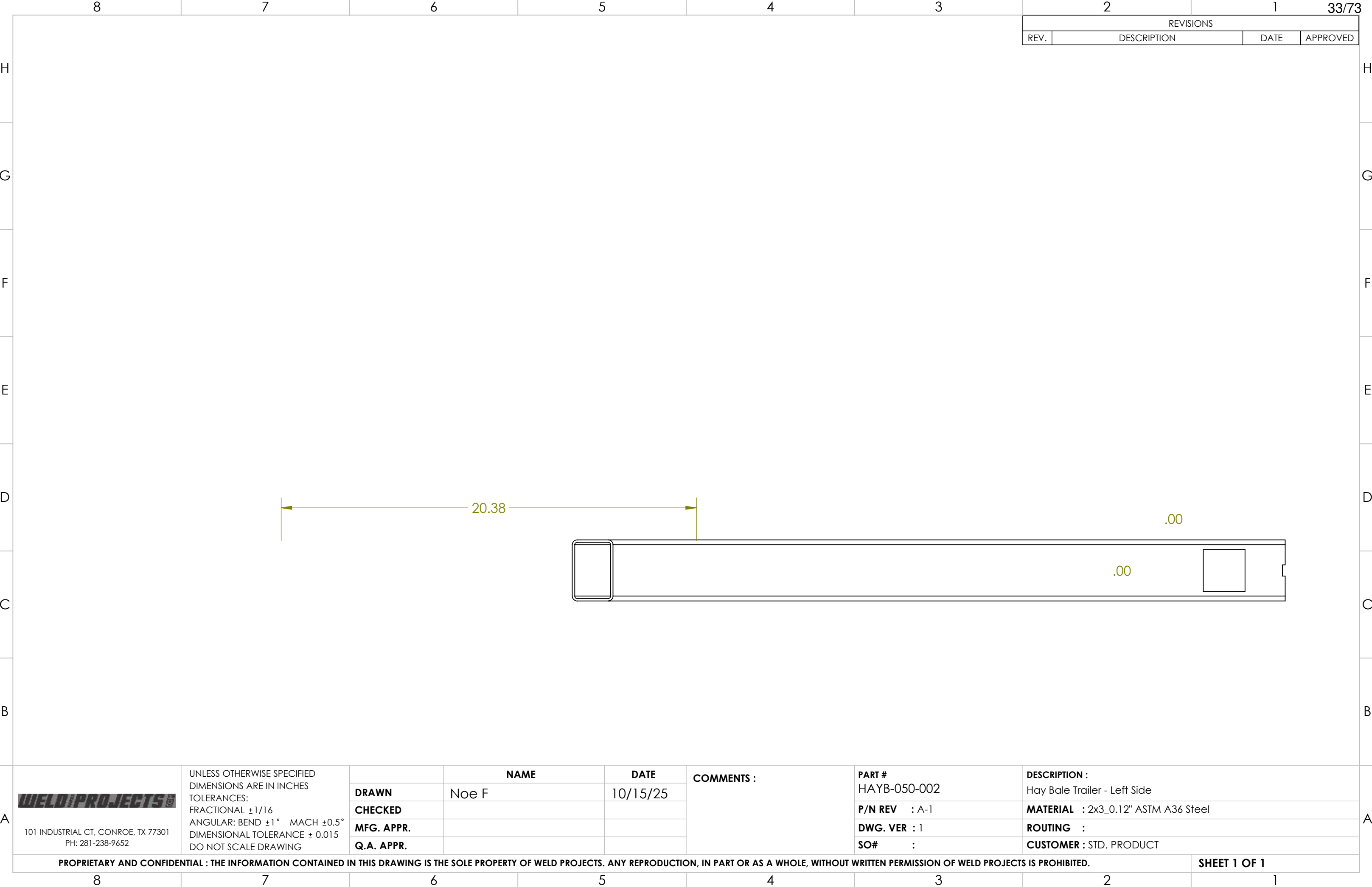

REVISIONS			
REV.	DESCRIPTION	DATE	APPROVED

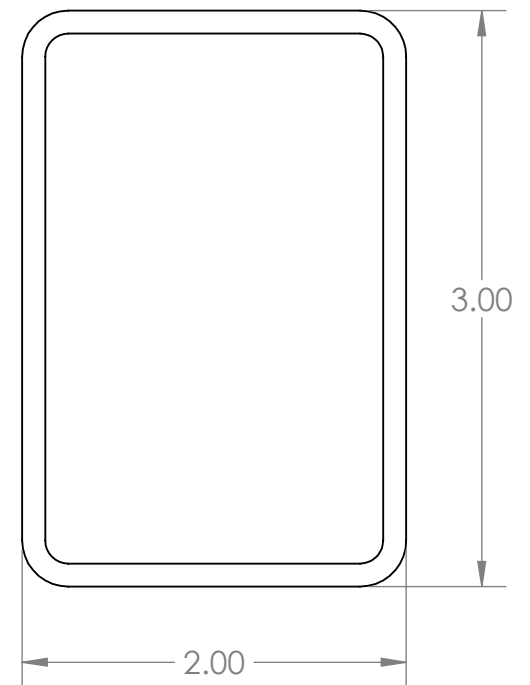
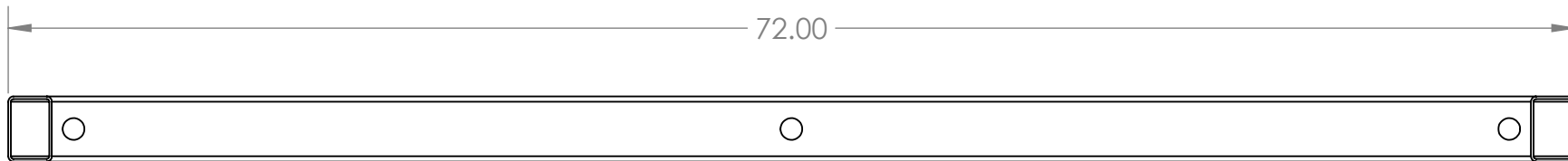
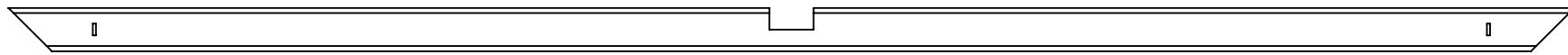
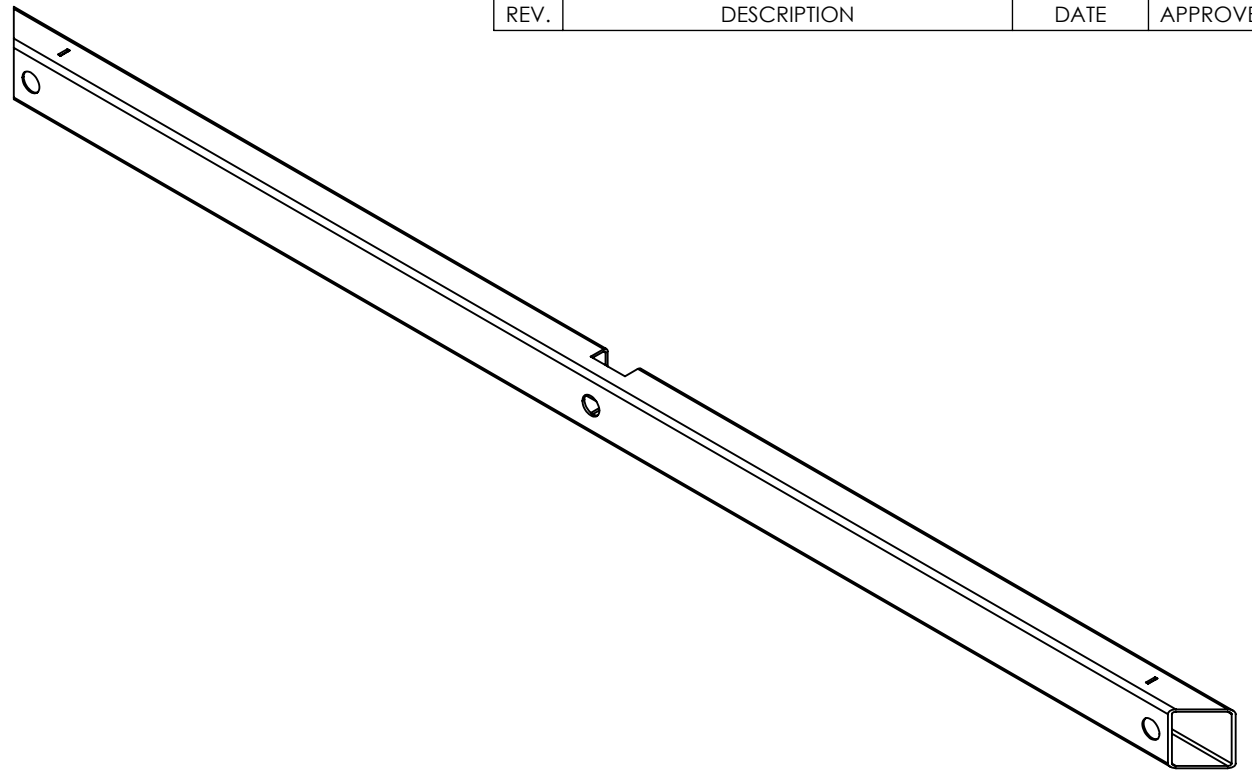

<div></div> <div>101 INDUSTRIAL CT, CONROE, TX 77301 PH: 281-238-9652</div>	UNLESS OTHERWISE SPECIFIED DIMENSIONS ARE IN INCHES TOLERANCES: FRACTIONAL ±1/16 ANGULAR: BEND ±1° MACH ±0.5° DIMENSIONAL TOLERANCE ± 0.015 DO NOT SCALE DRAWING		NAME	DATE	COMMENTS :	PART #	DESCRIPTION :	
		DRAWN	Noe F	10/15/25		HAYB-050-003	Hay Bale Trailer - Mid Cross Member	
		CHECKED				P/N REV : A-1	MATERIAL : 2x3_0.12" ASTM A36 Steel	
		MFG. APPR.				DWG. VER : 1	ROUTING :	
		Q.A. APPR.				SO# :	CUSTOMER : STD. PRODUCT	
PROPRIETARY AND CONFIDENTIAL : THE INFORMATION CONTAINED IN THIS DRAWING IS THE SOLE PROPERTY OF WELD PROJECTS. ANY REPRODUCTION, IN PART OR AS A WHOLE, WITHOUT WRITTEN PERMISSION OF WELD PROJECTS IS PROHIBITED.								SHEET 1 OF 1

2		1	46/73
REVISIONS			
REV.	DESCRIPTION	DATE	APPROVED

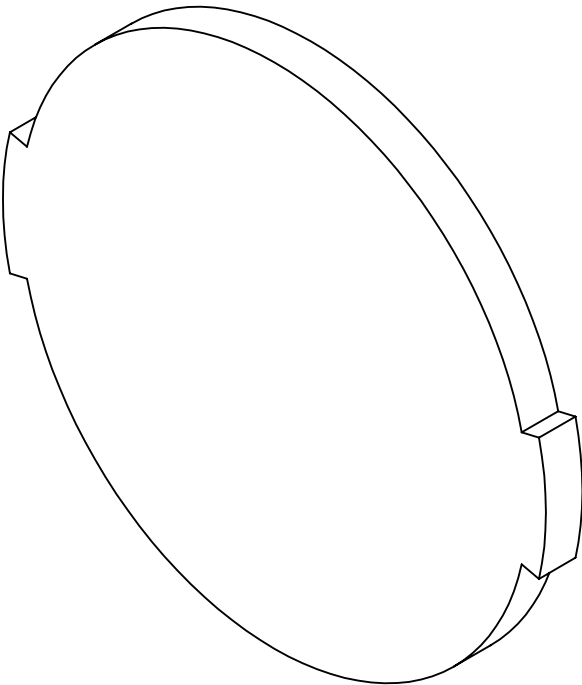

Ø1.87

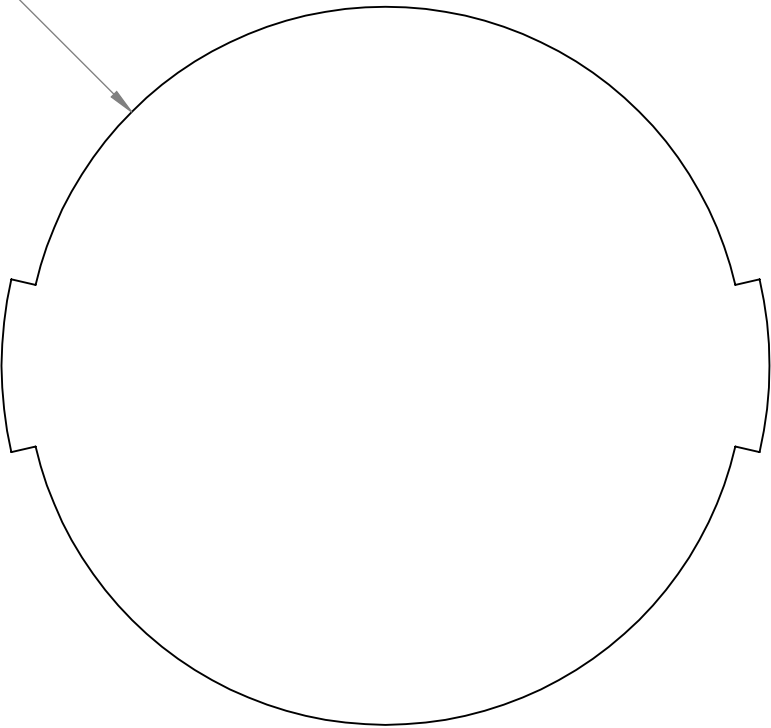
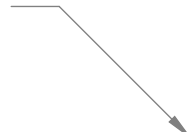



101 INDUSTRIAL CT., CONROE, TX 77301
PH: 281-238-9652

UNLESS OTHERWISE SPECIFIED
DIMENSIONS ARE IN INCHES
TOLERANCES:
FRACTIONAL $\pm 1/16$
ANGULAR: BEND $\pm 1^\circ$ MACH $\pm 0.5^\circ$
DIMENSIONAL TOLERANCE ± 0.015
DO NOT SCALE DRAWING

	NAME	DATE	COMMENTS :
DRAWN			
CHECKED			
MFG. APPR.			
Q.A. APPR.			

PART #	HAYB-056-000
P/N REV	: A-1
DWG. VER	: 1
SO#	:

DESCRIPTION :	Hay Bale Trailer - Pitchfork Holder Bottom Cap
MATERIAL	: 0.135" ASTM A36 Steel
ROUTING	:
CUSTOMER	: STD. PRODUCT

REVISIONS			
REV.	DESCRIPTION	DATE	APPROVED

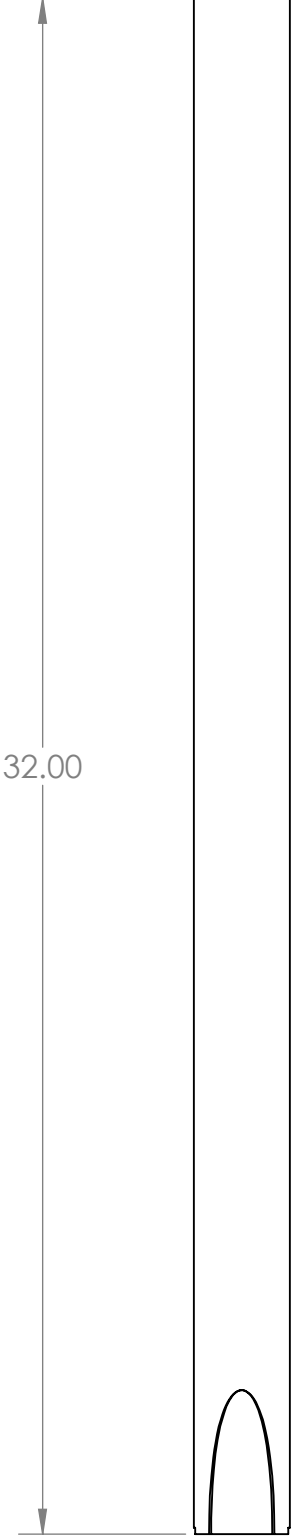
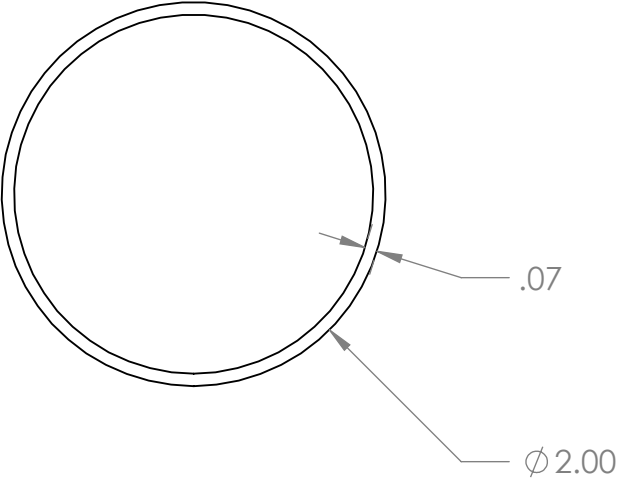

<div></div> <div>101 INDUSTRIAL CT, CONROE, TX 77301 PH: 281-238-9652</div>	UNLESS OTHERWISE SPECIFIED DIMENSIONS ARE IN INCHES TOLERANCES: FRACTIONAL ±1/16 ANGULAR: BEND ±1° MACH ±0.5° DIMENSIONAL TOLERANCE ± 0.015 DO NOT SCALE DRAWING		NAME	DATE	COMMENTS :	PART # HAYB-057-000	DESCRIPTION : Hay Bale Trailer - Pitchfork Holder Tube	
		DRAWN	Noe F	10/15/25		P/N REV : A-1	MATERIAL : Round 2x0.065" ASTM A36 Steel	
		CHECKED				DWG. VER : 1	ROUTING :	
		MFG. APPR.				SO# :	CUSTOMER : STD. PRODUCT	
		Q.A. APPR.						
PROPRIETARY AND CONFIDENTIAL : THE INFORMATION CONTAINED IN THIS DRAWING IS THE SOLE PROPERTY OF WELD PROJECTS. ANY REPRODUCTION, IN PART OR AS A WHOLE, WITHOUT WRITTEN PERMISSION OF WELD PROJECTS IS PROHIBITED.								SHEET 1 OF 1

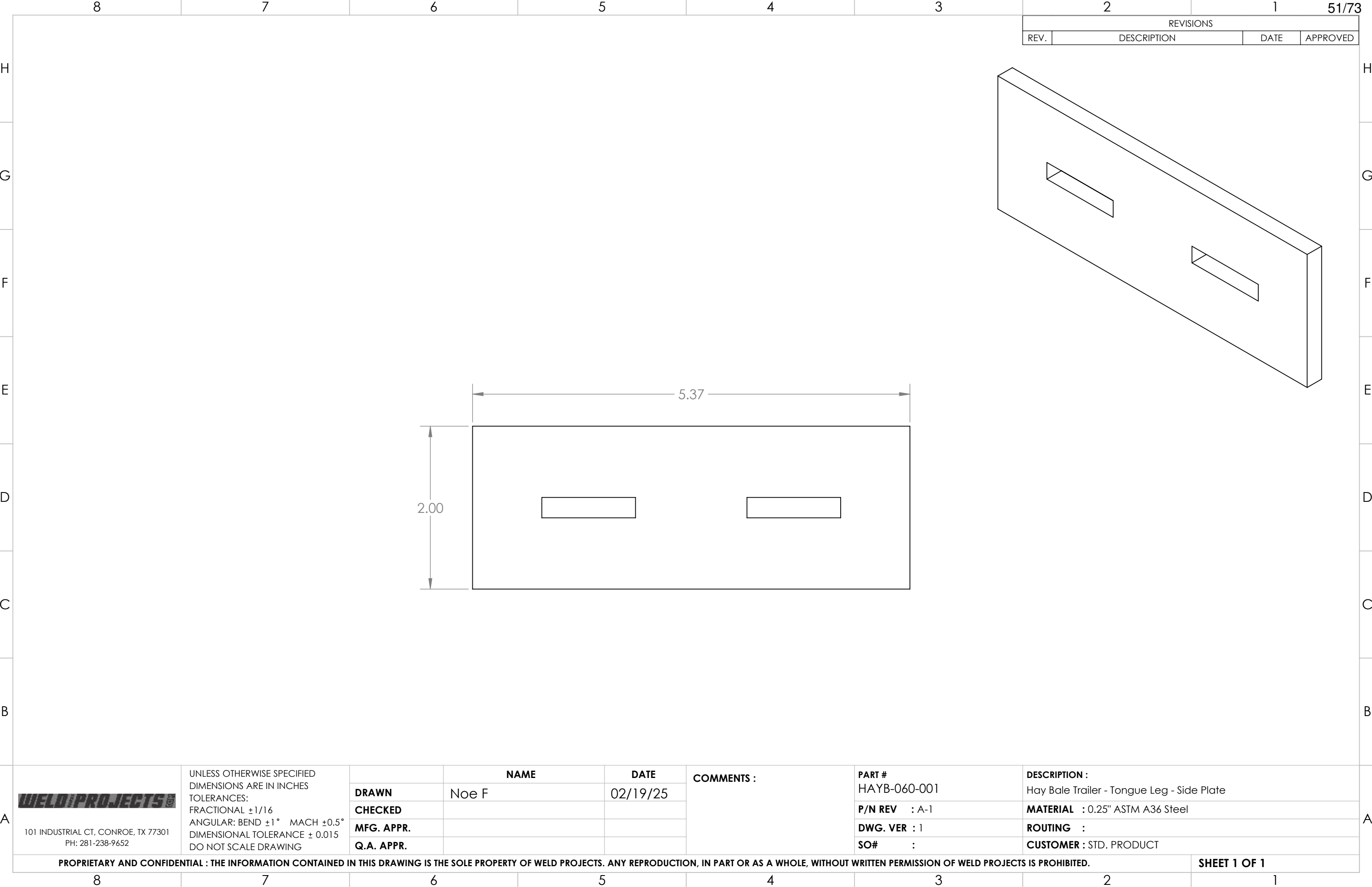

2		1	54/73
REVISIONS			
REV.	DESCRIPTION	DATE	APPROVED

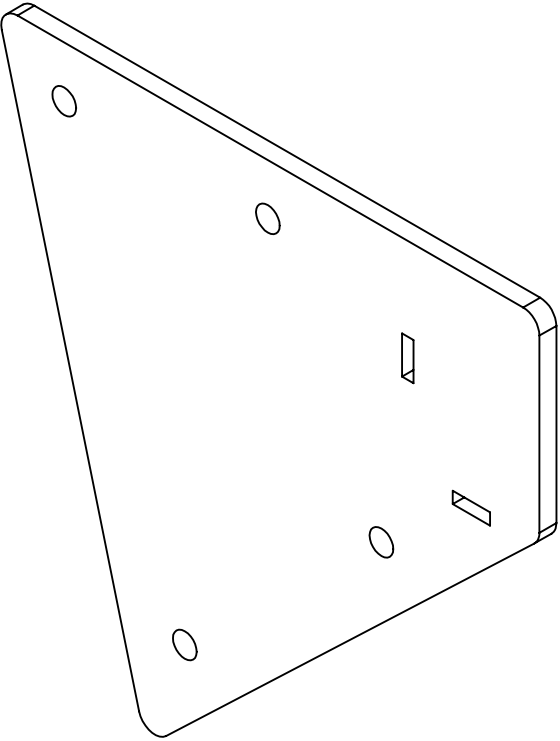
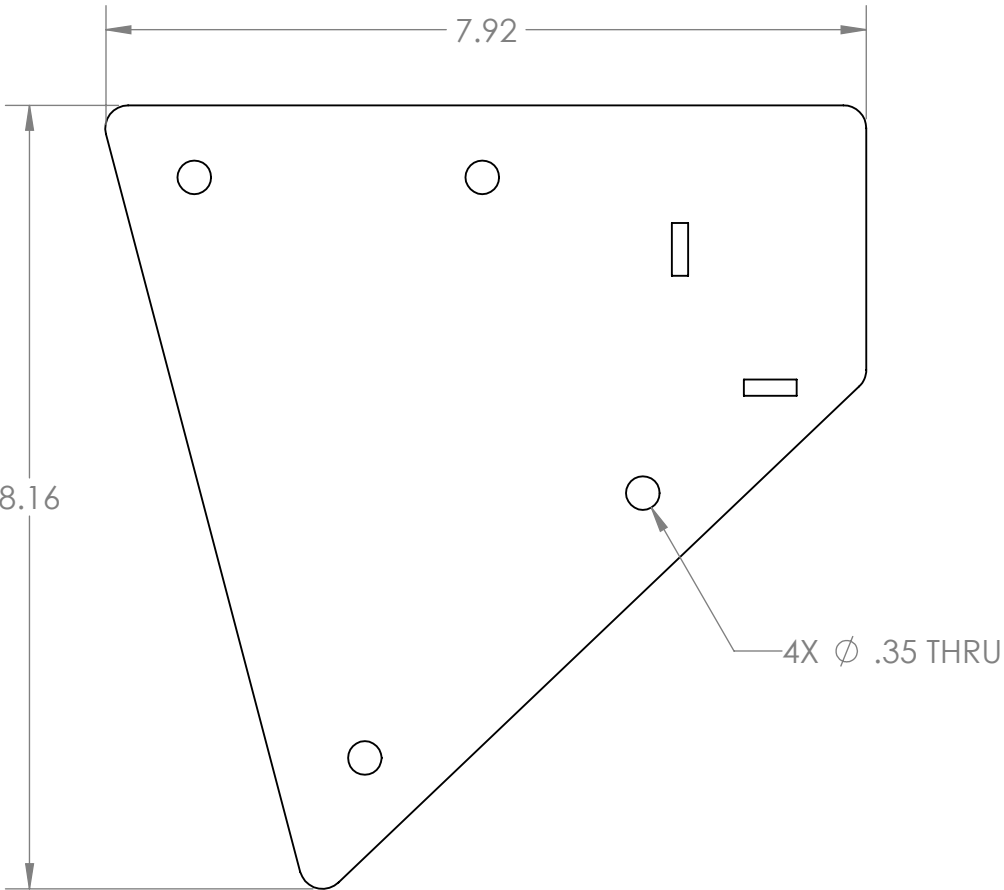

UNLESS OTHERWISE SPECIFIED
DIMENSIONS ARE IN INCHES
TOLERANCES:
FRACTIONAL $\pm 1/16$
ANGULAR: BEND $\pm 1^\circ$ MACH $\pm 0.5^\circ$
DIMENSIONAL TOLERANCE ± 0.015
DO NOT SCALE DRAWING

	NAME	DATE	COMMENTS :
DRAWN	Noe F	10/15/25	
CHECKED			
MFG. APPR.			
Q.A. APPR.			

PART #	HAYB-062-000
P/N REV	: A-1
DWG. VER	: 1
SO#	:

DESCRIPTION :	Hay Bale Trailer - CrossBar Gusset
MATERIAL	: 0.25" ASTM A36 Steel
ROUTING	:
CUSTOMER	: STD. PRODUCT

2		1	55/73
REVISIONS			
REV.	DESCRIPTION	DATE	APPROVED

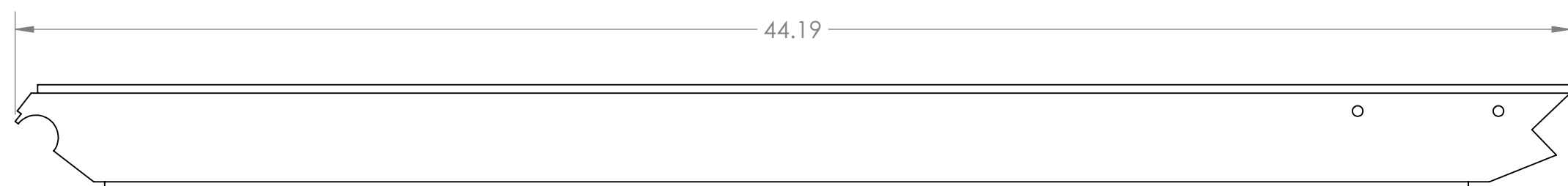
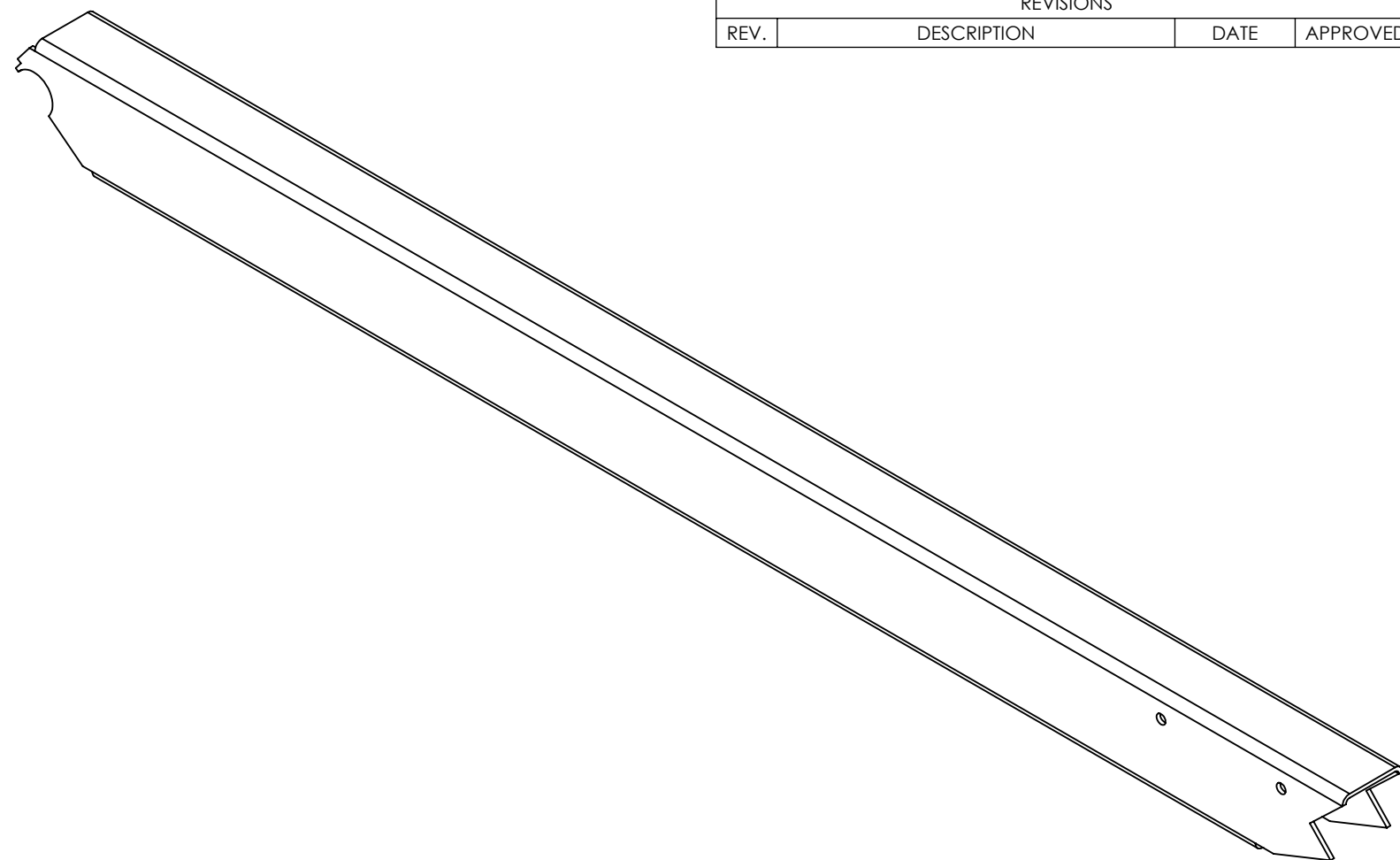
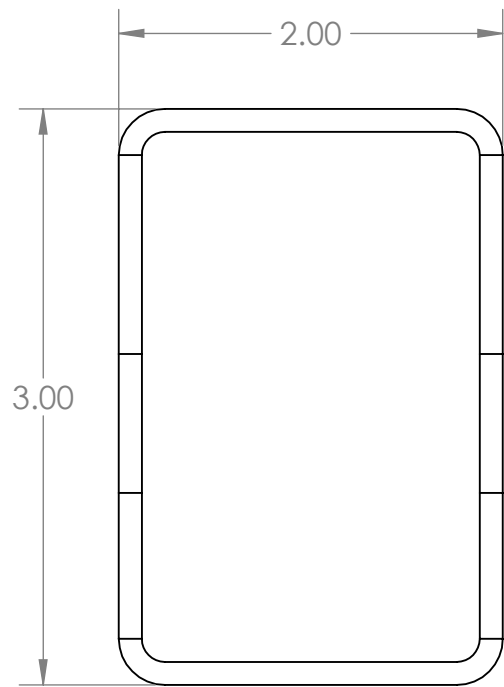

<div></div> <div>101 INDUSTRIAL CT, CONROE, TX 77301 PH: 281-238-9652</div>	UNLESS OTHERWISE SPECIFIED DIMENSIONS ARE IN INCHES TOLERANCES: FRACTIONAL ±1/16 ANGULAR: BEND ±1° MACH ±0.5° DIMENSIONAL TOLERANCE ± 0.015 DO NOT SCALE DRAWING		NAME	DATE	COMMENTS :	PART # HAYB-063-000	DESCRIPTION : Hay Bale Trailer - Scissor - Front	
		DRAWN	Noe F	02/03/25		P/N REV : A-1	MATERIAL : 2x3_0.075" ASTM A36 Steel	
		CHECKED				DWG. VER : 1	ROUTING :	
		MFG. APPR.				SO# :	CUSTOMER : STD. PRODUCT	
		Q.A. APPR.						
PROPRIETARY AND CONFIDENTIAL : THE INFORMATION CONTAINED IN THIS DRAWING IS THE SOLE PROPERTY OF WELD PROJECTS. ANY REPRODUCTION, IN PART OR AS A WHOLE, WITHOUT WRITTEN PERMISSION OF WELD PROJECTS IS PROHIBITED.								SHEET 1 OF 1

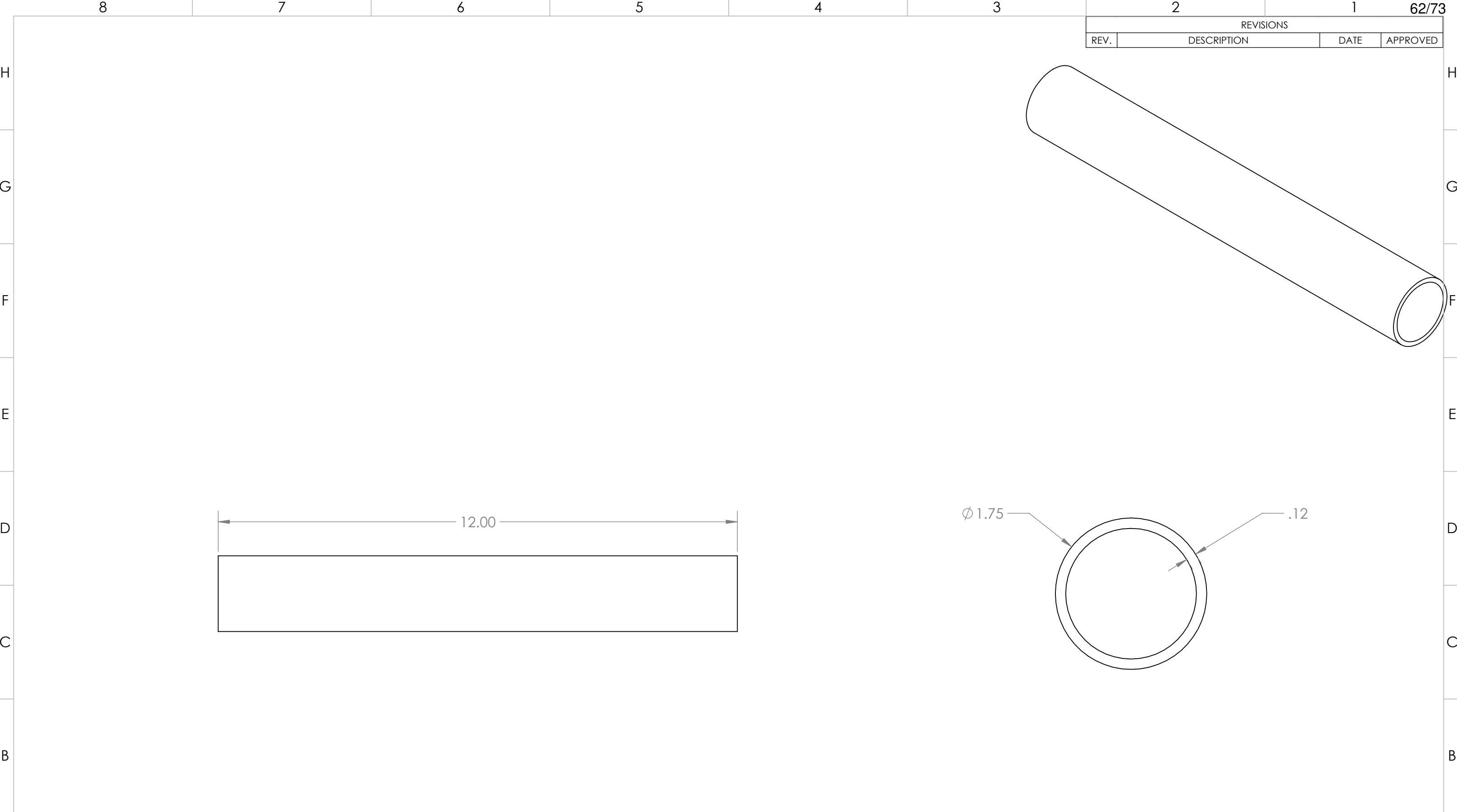

REVISIONS			
REV.	DESCRIPTION	DATE	APPROVED

<div><p>101 INDUSTRIAL CT., CONROE, TX 77301 PH: 281-238-9652</p></div>	UNLESS OTHERWISE SPECIFIED DIMENSIONS ARE IN INCHES TOLERANCES: FRACTIONAL ±1/16 ANGULAR: BEND ±1° MACH ±0.5° DIMENSIONAL TOLERANCE ± 0.015 DO NOT SCALE DRAWING		NAME	DATE	COMMENTS :	PART # HAYB-066-001	DESCRIPTION : Hay Bale Trailer - Skewer Sleeve - Alignment Tool
		DRAWN	Noe F	10/15/25		P/N REV : A-1	MATERIAL : DOM 1.75X0.12" ASTM A36 Steel
		CHECKED				DWG. VER : 1	ROUTING :
		MFG. APPR.				SO# :	CUSTOMER : STD. PRODUCT
		Q.A. APPR.					

2		1	63/73
REVISIONS			
REV.	DESCRIPTION	DATE	APPROVED

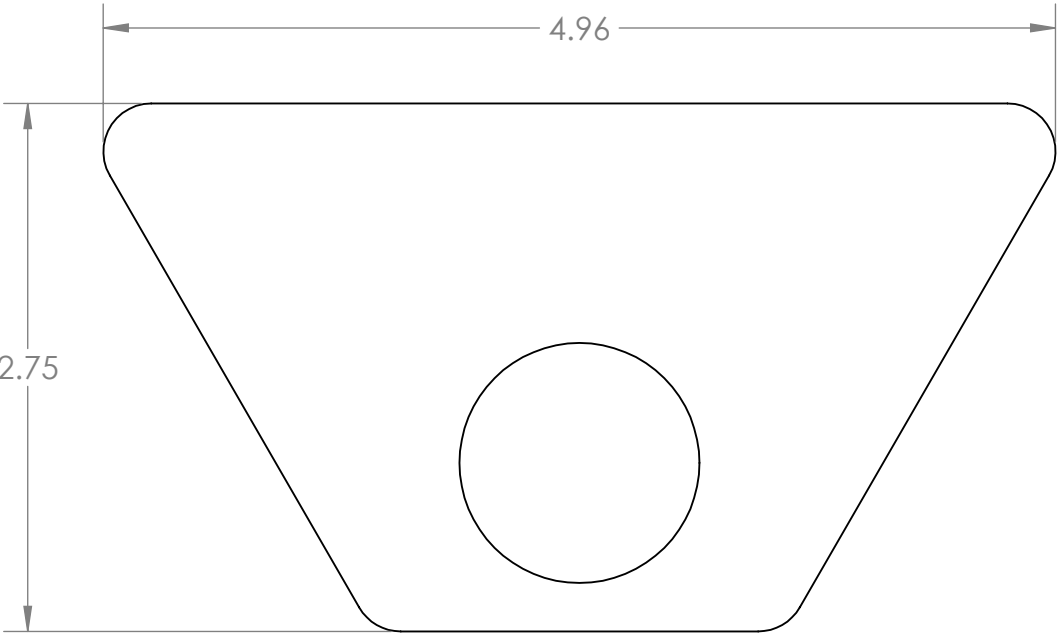
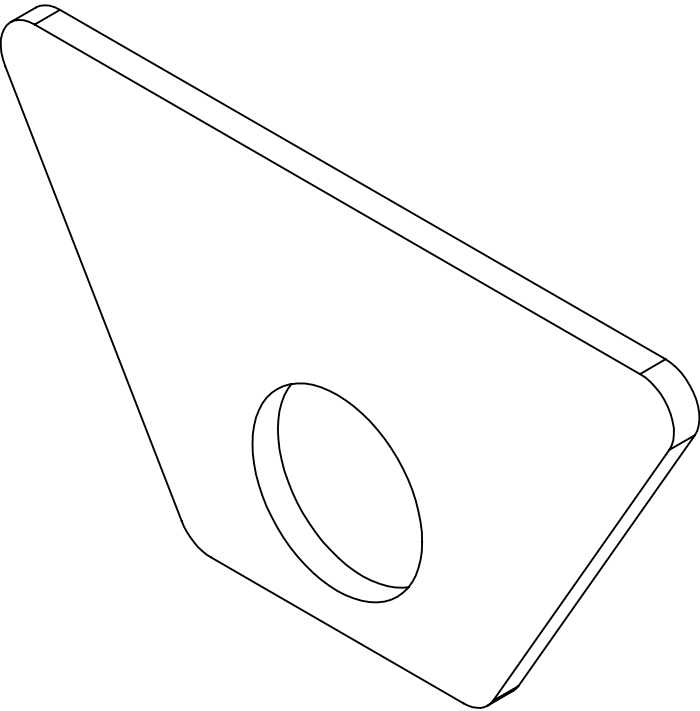

<div></div> <div>101 INDUSTRIAL CT, CONROE, TX 77301 PH: 281-238-9652</div>	UNLESS OTHERWISE SPECIFIED DIMENSIONS ARE IN INCHES TOLERANCES: FRACTIONAL ±1/16 ANGULAR: BEND ±1° MACH ±0.5° DIMENSIONAL TOLERANCE ± 0.015 DO NOT SCALE DRAWING		NAME	DATE	COMMENTS :	PART # HAYB-067-000	DESCRIPTION : Hay Bale Trailer - Scissor Reinforcement	
		DRAWN	Noe F	10/15/25		P/N REV : A-1	MATERIAL : 0.25" ASTM A36 Steel	
		CHECKED				DWG. VER : 1	ROUTING :	
		MFG. APPR.				SO# :	CUSTOMER : STD. PRODUCT	
		Q.A. APPR.						
PROPRIETARY AND CONFIDENTIAL : THE INFORMATION CONTAINED IN THIS DRAWING IS THE SOLE PROPERTY OF WELD PROJECTS. ANY REPRODUCTION, IN PART OR AS A WHOLE, WITHOUT WRITTEN PERMISSION OF WELD PROJECTS IS PROHIBITED.								SHEET 1 OF 1

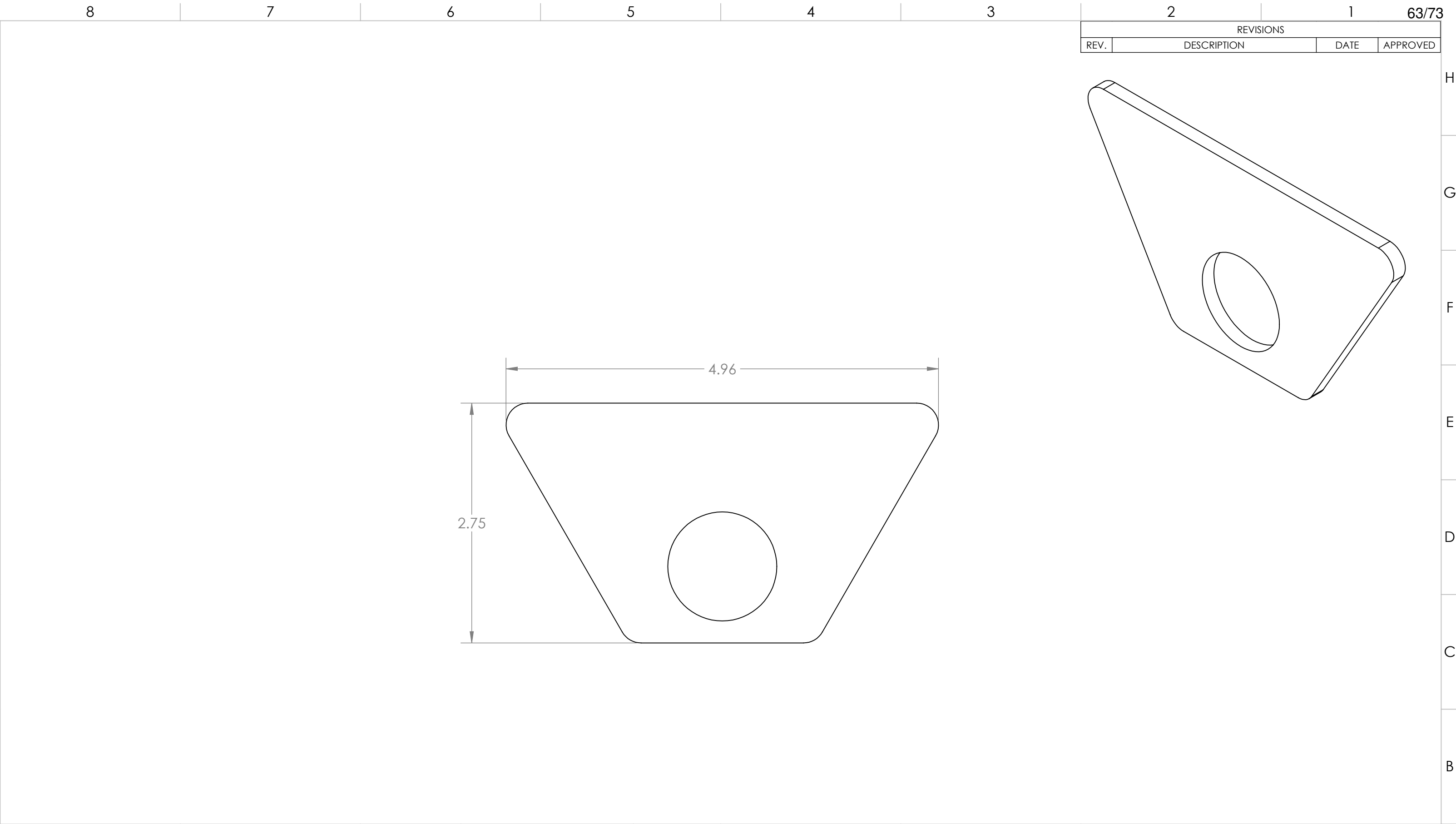

2		1	68/73
REVISIONS			
REV.	DESCRIPTION	DATE	APPROVED

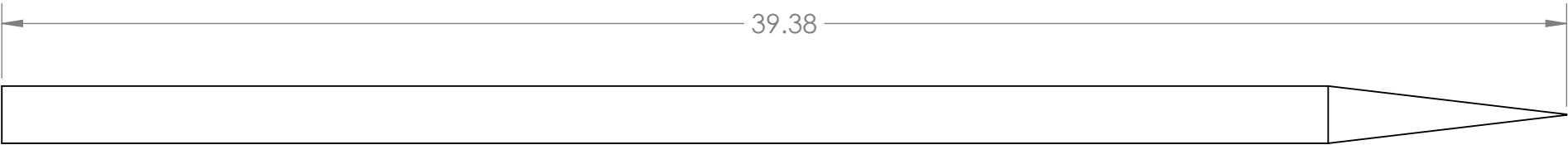
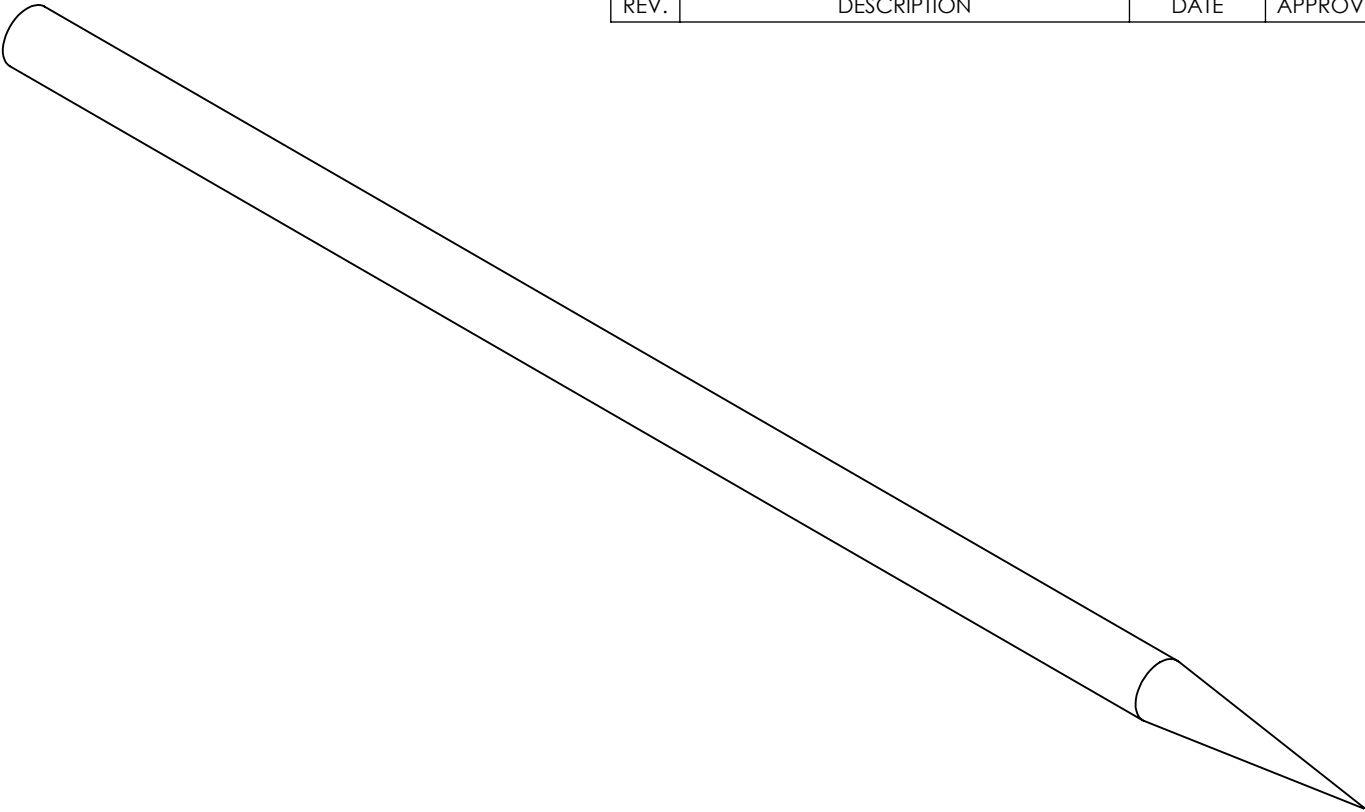

UNLESS OTHERWISE SPECIFIED
DIMENSIONS ARE IN INCHES
TOLERANCES:
FRACTIONAL $\pm 1/16$
ANGULAR: BEND $\pm 1^\circ$ MACH $\pm 0.5^\circ$
DIMENSIONAL TOLERANCE ± 0.015
DO NOT SCALE DRAWING

NAME		DATE
DRAWN	Noe F	10/15/25
CHECKED		
MFG. APPR.		
Q.A. APPR.		

COMMENTS :

PART #	HAYB-071-000
P/N REV	: A-1
DWG. VER	: 1
SO#	:

DESCRIPTION :	Hay Bale Trailer - Skewer
MATERIAL	: 1 7/16" Solid bar" ASTM A36 Steel
ROUTING	:
CUSTOMER	: STD. PRODUCT

2		1	69/73
REVISIONS			
REV.	DESCRIPTION	DATE	APPROVED

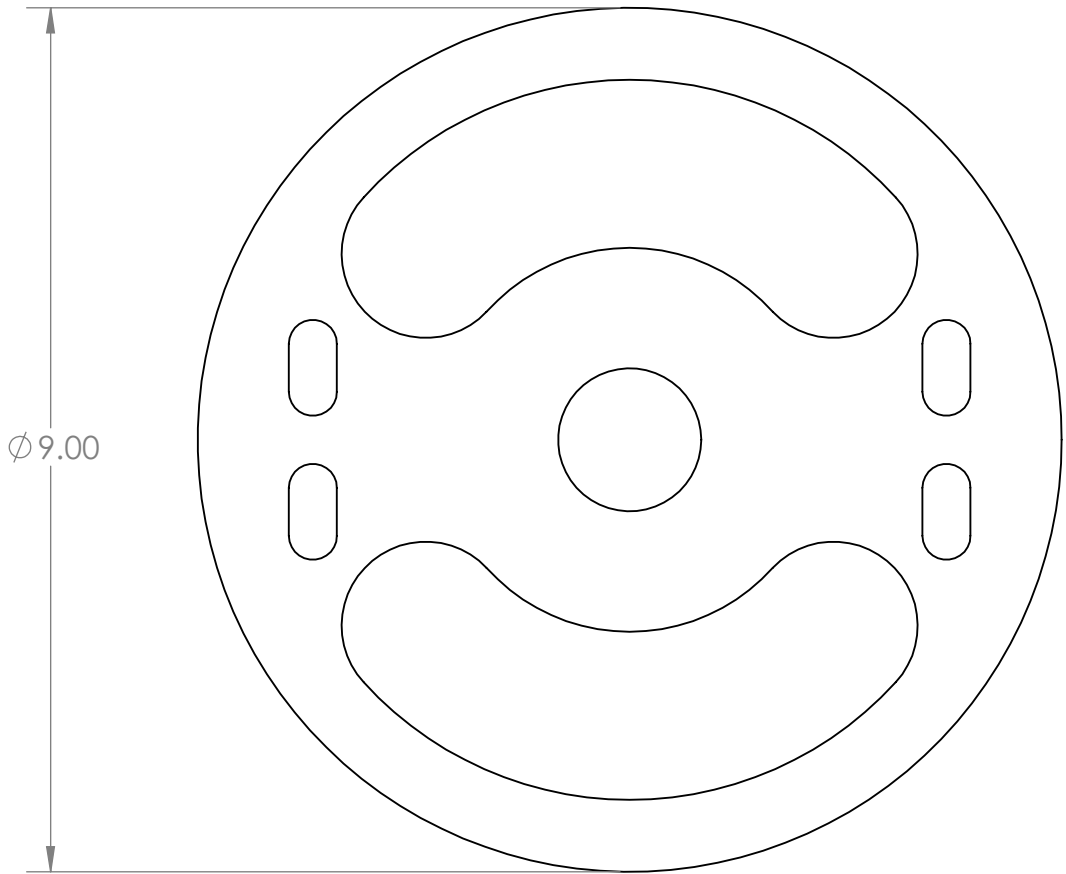
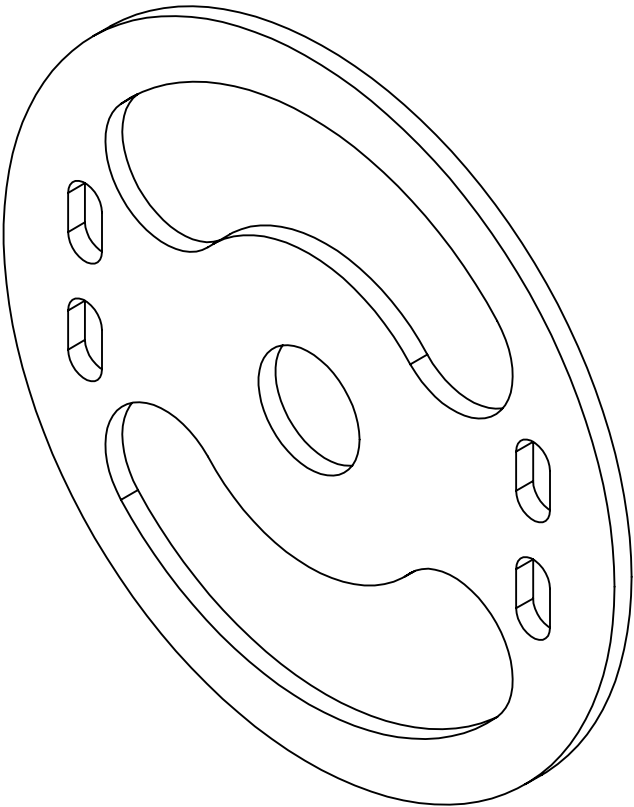

Ø 9.00

 101 INDUSTRIAL CT, CONROE, TX 77301 PH: 281-238-9652	UNLESS OTHERWISE SPECIFIED DIMENSIONS ARE IN INCHES TOLERANCES: FRACTIONAL ±1/16 ANGULAR: BEND ±1° MACH ±0.5° DIMENSIONAL TOLERANCE ± 0.015 DO NOT SCALE DRAWING	NAME	DATE	COMMENTS :	PART # HAYB-072-000	DESCRIPTION : Hay Bale Trailer - Skewer Handle
		DRAWN Noe F	10/15/25		P/N REV : A-1	MATERIAL : 0.25" ASTM A36 Steel
		CHECKED			DWG. VER : 1	ROUTING :
		MFG. APPR.			SO# :	CUSTOMER : STD. PRODUCT
		Q.A. APPR.				
PROPRIETARY AND CONFIDENTIAL : THE INFORMATION CONTAINED IN THIS DRAWING IS THE SOLE PROPERTY OF WELD PROJECTS. ANY REPRODUCTION, IN PART OR AS A WHOLE, WITHOUT WRITTEN PERMISSION OF WELD PROJECTS IS PROHIBITED.						
SHEET 1 OF 1						

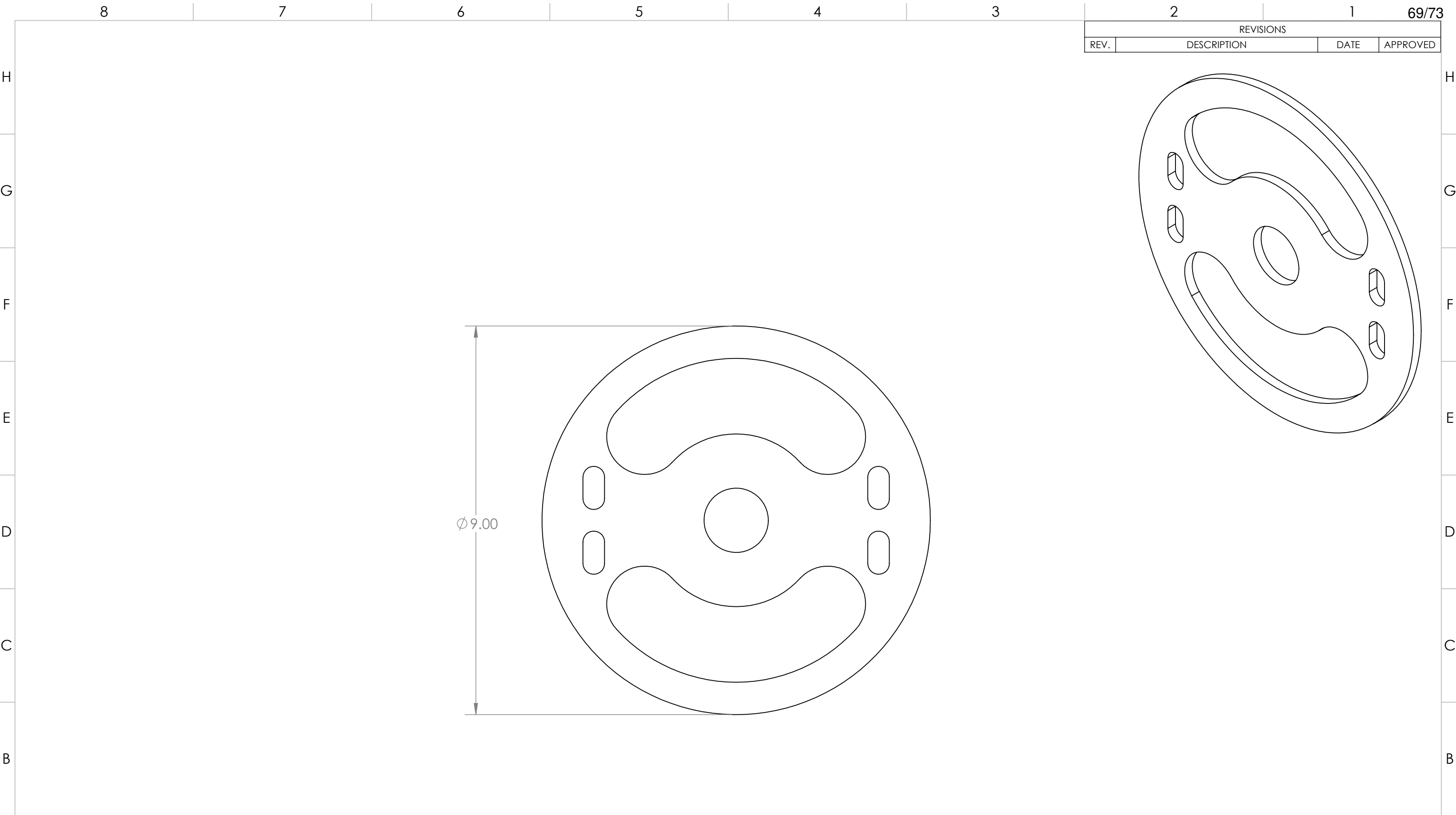

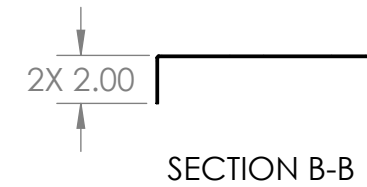
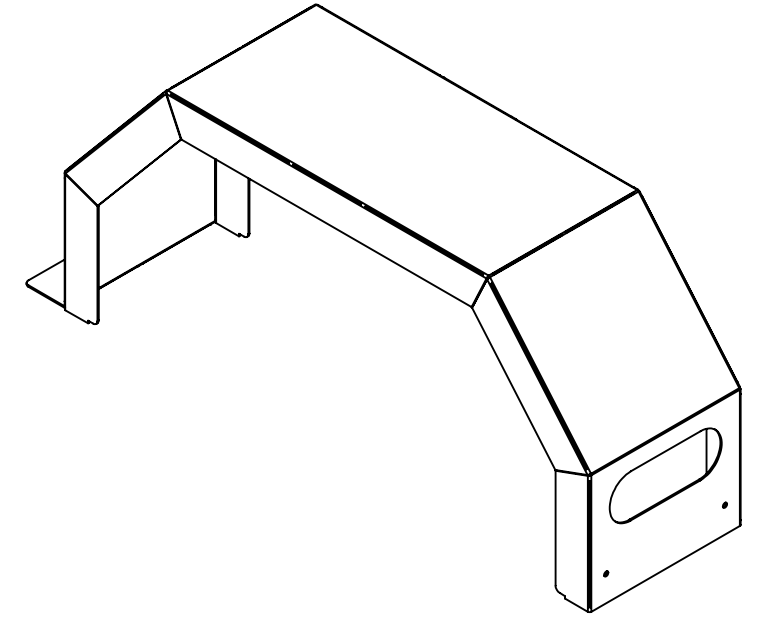

PART NEEDS TO BE BENT BY HAND
PART HAS A MIRROR VERSION

<div></div> <div>101 INDUSTRIAL CT, CONROE, TX 77301 PH: 281-238-9652</div>	UNLESS OTHERWISE SPECIFIED DIMENSIONS ARE IN INCHES TOLERANCES: FRACTIONAL ±1/16 ANGULAR: BEND ±1° MACH ±0.5° DIMENSIONAL TOLERANCE ± 0.015 DO NOT SCALE DRAWING		NAME	DATE	COMMENTS :	PART #	DESCRIPTION :	
		DRAWN	Noe F	10/15/25		HAYB-073-000	Hay Bale Trailer - Fender Right	
		CHECKED				P/N REV : A-1	MATERIAL : 0.075" ASTM A36 Steel	
		MFG. APPR.				DWG. VER : 1	ROUTING :	
		Q.A. APPR.				SO# :	CUSTOMER : STD. PRODUCT	
PROPRIETARY AND CONFIDENTIAL : THE INFORMATION CONTAINED IN THIS DRAWING IS THE SOLE PROPERTY OF WELD PROJECTS. ANY REPRODUCTION, IN PART OR AS A WHOLE, WITHOUT WRITTEN PERMISSION OF WELD PROJECTS IS PROHIBITED.								SHEET 1 OF 1



BOOKLET REVISIONS TABLE

REV.	DATE	DESCRIPTION	AFFECTED PAGES	DESIGNER	REVIEW	APPROVED
A-1	10/20/25	Initial Release	All	Noe F	Mohit K	John P